

# THE German Shepherd Dog QUARTERLY NATIONAL REVIEW



The official magazine of the German Shepherd Dog Council of Australia Inc.

2023 National Show and Trial

## CONTENTS

Presidents Report.....	3
Editorial.....	3
Conformation Judges.....	4
Obedience Judges.....	7
Junior Handlers Critiques.....	9
Opening Ceremony.....	13
Honour Roll.....	14
Medal Winners.....	22
Memorial Trophies.....	27
Breeders Group.....	30
Police Dog - Zeus.....	31
Stock Coat Dog Classes.....	33
Long Stock Coat Dog Classes.....	48
Stock Coat Bitch Classes.....	56
Long Stock Coat Bitch Classes.....	77
Retiring Dogs.....	94
Obedience Critiques.....	95
Rally Critiques.....	101
News from our Member Clubs.....	105



[www.facebook.com/GSDCA](http://www.facebook.com/GSDCA)



[www.gsdcouncilaustralia.org](http://www.gsdcouncilaustralia.org)



<http://database.gsdcouncilaustralia.org>



[www.wusv.org](http://www.wusv.org)



*Aus Respekt zum Hund.*  
[www.schaeferhunde.de](http://www.schaeferhunde.de)

## QNR CLOSING DATES

Spring:	31/08/2023
Summer:	10/11/2023
Autumn:	TBA by incoming editor

Front Cover: Bronze Medallion Winner  
\*Ch Vladimir Supercalifragilistic AZ  
Owned by G & K Morton  
Photographer: Jess Fynmore  
Back Cover: Lakeside  
Photographer: Karen Hore

## CONTACTS

### GSDCA EXECUTIVE

#### President

Sean Lynch  
+61 467 798 973  
[president@gsdcouncilaustralia.org](mailto:president@gsdcouncilaustralia.org)

#### Editor

Yvonne Yun  
+61 0450 905 929  
PO Box 251  
North Richmond NSW 2754  
[revieweditor@gsdcouncilaustralia.org](mailto:revieweditor@gsdcouncilaustralia.org)

#### Secretary

Janet Haase  
+61 448 581 870  
PO Box 2080  
Howrah TAS 7018  
[secretary@gsdcouncilaustralia.org](mailto:secretary@gsdcouncilaustralia.org)

#### Treasurer

Peter Flynn  
+61 468 814 438  
[treasurer@gsdcouncilaustralia.org](mailto:treasurer@gsdcouncilaustralia.org)

#### NBC Chairperson

Mr Ian Urie  
PO Box 626  
Cockatoo VIC 3781  
0418 175 727  
[nbc@gsdcouncilaustralia.org](mailto:nbc@gsdcouncilaustralia.org)

#### Judges Committee Chairperson

Melanie Groth  
[judgescommittee@gsdcouncilaustralia.org](mailto:judgescommittee@gsdcouncilaustralia.org)

#### Obedience Chairperson

Alastair Henderson  
0417 567 159  
+61 0491 610 096  
[obedience@gsdcouncilaustralia.org](mailto:obedience@gsdcouncilaustralia.org)

### GSDCA OFFICERS

#### Breed Health & Welfare Committee Chair

Dr. Candy Baker  
+61 409 168 299  
[gsdhealth@gsdcouncilaustralia.org](mailto:gsdhealth@gsdcouncilaustralia.org)

#### HD Registrar

Doug West  
+61 416 219 260  
[hded@gsdcouncilaustralia.org](mailto:hded@gsdcouncilaustralia.org)

#### NBC Registrar

Melanie Groth  
[regnbc@gsdcouncilaustralia.org](mailto:regnbc@gsdcouncilaustralia.org)

#### GSDCA Webmaster

Jacinta Poole  
[website@gsdcouncilaustralia.org](mailto:website@gsdcouncilaustralia.org)

#### GSDCA Database Coordinator

Frank Moody  
+61 419 134 718  
[database@gsdcouncilaustralia.org](mailto:database@gsdcouncilaustralia.org)

#### GSDCA Website

[www.gsdcouncilaustralia.org](http://www.gsdcouncilaustralia.org)

### GSDCA CONSULTANTS

#### GSDCA CONSULTANTS

HD  
Dr Roger Lavelle  
Dr J. L. Richardson

#### Public Relations Officer

Position Vacant  
[pr@gsdcouncilaustralia.org](mailto:pr@gsdcouncilaustralia.org)

## PRESIDENT'S REPORT



Welcome to the 49<sup>th</sup> National edition of the GSD Quarterly National Review.

Firstly, I would like to congratulate the Victorian GSDC and the show committee for the wonderful job they have done.

The grounds were beautiful as always, the organisation was perfect and what we expect from the Victorian club and the atmosphere was awesome, we even had great weather after a short shower on the Friday. Also, I would like to thank the GSDC of Victoria for allowing Heather to explain some of the

Harmonization program in some detail for the members.

It was a pleasure again to have our Patron, Dawn Fraser attend for the weekend, I was very honoured to be able to enjoy her company for the 3 days.

She is truly an Australian icon, and the energy she has with her non-stop charity work with several organisations is amazing.

I would like to thank Dawn on behalf of all in attendance.

I must say it was very exciting to get back to international judges. Heather and Malcolm had large classes, top quality animals and did an amazing job. It was pleasing to see they spent the time to

assess every dog and I am sure everyone appreciated the advice and comments from these world renowned judges. I really enjoyed the obedience classes and thank the judges and exhibitors for the wonderful work and sportsmanship shown.

News from Germany: early June the SV elected a new President – Roswitha Dannenberg, I have sent a letter of congratulations to her, and I look forward to what she will bring to the organisation. I am hoping that our relationship with the WUSV will improve, and we will have better communication from them and much better understanding of our situation here in Australia. We will keep you all posted of any changes.

We now look to the future, and we get a chance to really celebrate next year, this being our 50<sup>th</sup> National. South Australia is well into the planning for this special event and its going to be very special, I would suggest that you all start looking at booking accommodation asap as this will be a show not to miss. I thank the club for all the great ideas that will be a feature of this show.

I wish you all the best, enjoy the wonderful dogs and the critiques in this edition of the review.

Now we look forward to the 50<sup>th</sup> National hosted by the GDSC of SA.

Best wishes

*Sean Lynch*

GSDCA President

## EDITOR'S REPORT

The following edition has been a laboured chore, with two complete design changes as a result of issues within the production house. I know the lateness of this edition will not sit well with those anxiously awaiting their copy, but unfortunately, the delays have arisen because of issues entirely outside of my influence. Hopefully, members will find the delays worth the wait and enjoy the content.

Before moving on, there are three very large thankyou's I need to send.

Firstly to Jacinta Poole for an amazing effort in providing all of the material, approved by judges to make this edition happen. Add to this photos compiled and coordinated between photographers, I can only say thank you for a brilliant effort.

Then to my proofing gnome – you know who you are and frustrating as it has been, could not have gotten here without you.

And to the team at Maroondah Printing – I know there were times and pressures where it just didn't seem that this would ever end, but it has and thanks for giving up your weekend to support us.

And throughout this edition, you will see several candid shots that fill little blanks and insured that continuity was not disrupted – Karen Hore, Matthew Ferguson and Derek Gessell – you are all amazing and very talented people. Thanks for your generosity.

And now to other matters.

The Queensland government released their call for submissions on their legislation with a fairly tight lead time and we can only be grateful that a lot of prep work had been done, that will allow us, with a bit of a following wind to make a forceful submission that gains recognition in government circles. But a single submission will not be enough and we are urging every Queensland member to do something to contribute to what we hope will be a great outcome for dog ownership in Queensland, and by default, Australia. The problem is that these days, there are "knock on" effects that have a nasty history of bobbing up in other states.

So, a release will be sent to every Queensland member with some suggestions on how they might help us to help them. Please be ready to act.

Yvonne Yun



# CONFORMATION JUDGES

## LONG STOCK COAT BITCHES & DOGS, STOCK COAT DOGS

### MRS. HEATHER MACDONALD (UK)

I am the owner of Kennel Conbhairean based in Scotland, along with my husband David. I retired in 2022 as a senior Police Officer after 30 year's police service.



I have been a GSD conformation Judge since 2003 when I was licensed by the UK Kennel Club. I became one of the first WUSV judges in 2013 and later appointed an SV International Judge and also breed surveyor.

I was appointed judge for the Character Assessment (Wesensbeurteilung) with my assessments fully recognised by the SV for Körung and showing.

Founding Member and executive of the "GSDL – British Regional Group" (BRG)

- Chair of the Scottish Progressive Group (BRG)
- Secretary of South of Scotland GSD Club (show)
- Secretary of Forth Sports Dog Club (IGP)
- Member of the Verein für Deutsche Schäferhunde (SV) e.V. since 2000
- Continental Director for Northwest Europe (2019) and Australia (2021)

I have judged several times in Scotland, England, Ireland, Norway, Pakistan, India, Australia, and New Zealand and feel truly humbled and honoured to visit these countries as a judge and in pursuit of our joint passion – the German Shepherd Dog.

From only 1 or 2 litters bred by us each year, our small family kennel has produced many successful dogs that have competed in shows around the world. Notable results at the BSZS in Germany for our dogs are Conbhairean Uno SG5, V10, V7 & V4. Quella SG 18 & V31. Bazi V42. Rikkor SG6. Karlos SG13. Freddie SG22. Vincenzo SG23. Gio SG24. Xara SG25 & Juri SG22. Many more dogs have placed in the top rings and many VA titles achieved in several other countries.

One of the proudest moments in dogs for our small kennel was Conbhairean Uno presenting a large quality progeny group at the 2012 BSZS in Ulm and then again in 2013. Holding that board and walking into that stadium for the first time truly made my heart swell with pride, such an amazing moment in my dog life.

I am actively involved in both showing and working our dogs in IGP, from puppy to adulthood and as a very active member of our IGP club, this is where I can be found training most weekends (if not showing or judging) and weeknights in the summer months.

I am truly honoured to have been asked to judge at your 49th National and I am greatly looking forward to judging your beautiful males and LSH males and females.

## STOCK COAT BITCHES

### MR. MALCOLM GRIFFITHS (UK)



UK Kennel Club and Colombian Kennel Club FCI Judge for German Shepherds. Member of the Colombian Kennel Club (FCI), Approved judge, and Board member of APPA (Colombian National GSD Club) Judge I.D. Number 1100.SV National Special Judge. Breed Surveyor. Approved judge of WP testing (ZAP)

Born United Kingdom now lives in Colombia, South America.

- 1971.Registered Kennel name "Bedwin".
- 1974-1977. Judge first "open" shows in UK.
- 1975 Visited SV Siegerhauptzuchtschau Mannheim (First time)
- 1977. Approved Championship Breed Judge by the English Kennel Club.
- 1977. Judge GSD Club Of Devon Championship Show UK with Walter Martin "Wienerau".
- 1977 Became member of the SV for the first time.
- 1977-1998 Judged in the following countries :- England, Ireland, Scotland, Wales.
- India. (German Shepherd dog Club Patiala) 1996.
- South Africa (3 times) (German Shepherd Club)
- Zimbabwe (1) (German Shepherd Club)
- Australia "National" (Siegershow). Melbourne with Eric Orschler (SV).
- Australia Canberra. (German Shepherd Club)
- Australia Melbourne (German Shepherd Club)
- Australia Brisbane. (German Shepherd Club)
- Chile "Siegershow" 1997.
- Chile - Cuidad Temuco.
- Chile - Cuidad Chillan.
- Chile - Cuidad Santiago.
- Chile - Cuidad de Concepcion.
- Uruguay, Montevideo 1996.(German Shepherd Club).

- Jamaica. (German Shepherd Club). Various
- Trinidad. (German Shepherd Club). Various
- Barbados. (Kennel Club) Various
- New Zealand , Hawkes Bay, Napier, Waikato.
- Spain. (Kennel Club)(Bilbao).
- Portugal (Kennel Club)(Punte del Este).
- Israel (3) with Gunther Kollges, Bosse Nyman.
- Norway. German Shepherd Clubs (3).
- Sweden German Shepherd Club (1).
- Sweden Kennel Club.
- Finland (Kennel Club).
- Taiwan (2) (Kennel Club).
- Absent from Dog Activities from 1999 to 2012

## 2013

- Judged Australia, Sydney (German Shepherd Club)
- 2014
- England National 2-day Show Wales 2014.
- Australia Melbourne (German Shepherd Dog Club)
- New Zealand German Shepherd dog Club Auckland.
- November GSD Club Israel, Tel Aviv 15 Nov.

## 2015

- GSD Club Of Queensland Australia.
- 2016
- Judged in Equador,(FCI) July. 2016. ACOA.(FCI)
- Judged Colombia (FCI)October 2016. APPA. (FCI)
- Judged Chile (FCI)November 2016. CHILCOA. (FCI)
- Judged Delhi India, (FCI) 10 December 2016. (FCI)
- Visited the SV Sieger Show Nuremberg 2015/2016 and every year from 1975 to 1998. Visited the Italian Sieger Show 2014/2015/2016. Member at the WUSV World Congress in Mexico in November 2016.
- Visited the Sieger Show in Argentina 2016.

## 2017

- Judged Ecuador ACOA 2 February 2017.
- Judged Italy SAS Palermo April 2017
- Judged Malaysia GSD Club. April 2017
- Judged GSD Club Indonesia. April 2017
- Judged Russia, Moscow GSD Club June 2017.
- Judged Pre Sieger Guatemala. September 2017
- Judged SAS Siegershow Italy September 2017
- 2018
- February: Judged Siegershow Nicaragua.



# \*CH. BABENBERG VALENTINO

'A' (2:2) 'Z' (0:0) DM CLEAR

2023 GOLD MEDAL WINNER



CHALLENGE DOG

Sire: \*Lenin von der Grafenburg 'a' ED IGP2 Dam: \*Babenberg Tiffany 'A' 'Z'

Stud Enquiries: **Jenny De Lucia 0408 100 745 Frozen semen available**

# CONFORMATION JUDGES

- March: Victoria Australia GSD Show.
- April: Specialist Show Dominican Republic.
- May: Russia, Kazan VA Show.
- July: UK, 90th Anniversary show of the BGSDTC.
- July: Colombia, APPA Duitama.
- October: Auckland, New Zealand, GSD League.

## 2019

- February Jamaica Shepherd club Breed Show
- February Nicaragua Siegershow.
- March Chile 315 Breed show.
- April Ecuador Breed show.
- Ecuador Breed Show ACOA Cuenca
- Russia, Kemerova Show with VA titles.
- Mexico Kennel Club Breed show

## 2020

- February Ecuador Breed Show Acoa Cuenca.
- November Guatemala Siegershow

## 2021

- Appa Colombia Breed show.
- Guatemala Pre Siegershow.
- Costa Rica Siegershow (5 December 2021)
- 2022
- Chile Chilcoa Peumo Febero 2022
- Kenya East Africa Kennel Club March 2022
- Italy SAS Luciano Musolino Memorial October 2022
- Peru APPPA PreSieger October 2022
- New Zealand Siegershow "National" November 2022
- Mexico Guadalajara Pre Coapa October 2022.
- Results at German Sieger Shows.
- Bedwins Xorro Sch 3 Kkl1a Sg16 JKL 1993 Johan Meyer.
- Bedwins Xorro Sch 3 Kkl1a VA 3 Switzerland Sieger show 1994 Henrici.
- Bedwins Xorro Sch 3 Kkl1a V33 GHKL 1994 (Hermann Martin)
- Bedwins Cira Sch 1 KKL 1a SG23 1993 JKL 1994 (Walter Martin).
- Bedwins Cira Sch 1 kkl1a V35 1994 GHKL (Dr Beck)
- Bedwins Nuschka SG 11 JKL 1991 Herr Paul Riedel.
- Bedwins Nickor SG 22 JKL 1991 Herr Teo Lugbauer. (VA en Japan)
- Bedwins Lesko SG 29 JKL 1994 Heinz Henrici.
- Champion UK Bedwins Caroline. 1972.
- Champion UK Bedwins Zoe. 1989
- Champion UK Bedwins Kokarke. 1981.
- Champion UK Bedwins Fantasia 1980.
- Champion UK Bedwins Onyx. 1977
- Champion UK Bedwins Cora. 1992.
- Champion UK Bedwins PiroL. 1986.
- Champion UK Bedwins Siegaro. 1991.
- Champion UK Rina V Hasenborn. (Imp Alemania) 1977.
- Champion UK Alf Vom Quelgelbach. (Imp Alemania) 1981
- Champion UK Siegerin España Katja V Haus Engelfried (Imp Alemania).1977
- Champion UK Lauser Vom Hasenborn (Imp Alemania) (1984)
- As a Handler
- Vaneska Von der Wienerau VA8 1988.
- Jello Von Der Wienerau SG4.
- Vanta von der Wienerau OG Lorsch 1990 VV1.
- Spanish Siegershow Ogus de Colombia under Dr Rummel 1981.
- 3 times handler of previous owner of three National Gold Medal Winners in Australia. (Edensmuir Liza Girl Of Bedwin, Celly v Olfener Kirschspiel, Eike V Mons Tabor
- (IV) Importations to UK.
- Jugend Sieger Alemán1974 Chico von Der Gut Friedberg Sch 3. (With Dr. Luis Soldevilla Spain.)
- Vice Jugend Sieger Aleman 1980 Groll v Restrtrauch (Owner Imran Husain de Pakistan)
- Arko v Huhngrab (Quando Arminius) SG8 Sieger Alemán 1989.
- Champion UK Rina V Hasenborn. (Imp Germany) 1977.
- Champion UK Alf Vom Quelgelbach. (Imp Germany) 1981
- Champion UK y Siegerin en España. Katja V Haus Engelfried (Imp Germany).1977
- Champion UK Lauser Vom Hasenborn (Imp Germany) (1984)
- Twice Spanish Sieger Ogus de Colombo (Imp Spain)
- Other details :-
- Show Director Colombian Siegershow 2017.
- Approved judge and breed surveyor for COAPA (South American Confederation of GSD Clubs)
- Attended World GSD Conference in Mexico 2016.
- APPA Colombian Representative to WUSV 2016/17/18
- Member of the Colombian Kennel Club.
- Former Secretary and chairman of the British German Shepherd dog Training Club.
- Former Council member of the GSD League and Club of Great Britain.
- One of the first British Exhibitors to show in Germany.

Personal :- Lives in Bogotá, Colombia and has two sons aged 29 and 17 years old. Owns one of the most successful youth football academies in Colombia and is a recognized football players agent.

## JUNIOR SHOWMANSHIP

### MS. CHELSEA BIRD (NSW)



I have been in the world of dog shows my whole life, attending my first show at 2 weeks of age. Over the 27 years I have been involved in both exhibiting and breeding different breeds of dogs. At 7 years old I got my first show dog to compete in Junior Handler classes and the confirmation rings, after many years of handling for my parents prior to that. Over the years I have shown multiple breeds from Shiba Inus, Siberian Huskies, Rottweilers and now German Shepherd Dogs.

I got my first German Shepherd 7 years ago from Scherzar Kennels and she introduced me to the wonderful breed that I have become quite passionate about now. Throughout my years with the German Shepherd I have handled both in the specialty ring an all breeds rings with my dogs and have had the privilege to handle some lovely dogs for friends, learning from the top handlers in Australia. One of my favourite moments in handling was winning the Silver Medal for the Long Stock Coat Male at the 2022 National in Sydney. I have also had many highlights with my own dogs from national class wins to all breeds best in shows.

As a breeder we have also had many highlights for Azincourt Kennels, which I am in Partnership with my Mother Sharon and Sister Jessica Bird. With our kennel having 3 dogs successfully through the GSD Hip & Elbow Scheme and 2 dogs successfully gaining their Survey Breed Classification from our first 2 litters.

I have been a Junior Handler judge since 2019 and I am now in the process of completing my judging course to become an ANKC Working Dog Judge with future hopes of becoming a German Shepherd Specialist Judge. I am also a part of the German Shepherd League of the NSW holding a committee position as Youth Officer, and I have recently been appointed to the position of GSDCA Youth Officer.



# OBEDIENCE JUDGES

## OBEDIENCE JUDGES

### COMMUNITY COMPANION DOG & RALLY NOVICE

#### MS. LAURA SCHIMKE (QLD)

I first became involved in dogs (German Shepherds) as a very young child, going to all the dog competitions with my father. My parents bred German Shepherds from 1978 to 1992 when I acquired my first German Shepherd dog.

I commenced training my first GSD in 1993 at the age of 13 at our local dog club. We gained our CD title in 1993, CDX title in 1994 and after some difficult learning curves and a severe dog attack, attained our UD title in 2000. I have since then trained other GSD's to different levels in Obedience, Rally O and Agility/Jumpers/Games, Endurance and Tricks and continue to do so with my current 2 German Shepherds.

At the age of 13 I became the youngest instructor at Logan All Breeds Dog Obedience Club Inc., instructing all levels from Puppy to Trialing Class. I am still currently an active instructor for the club. I have also held various positions within the club ranging from Vice-President, Secretary, Trial Secretary, 2 O/C Trainer, Head Agility Instructor, Demonstration Instructor and Committee Representative just to name a few. I have also been a steward at the Brisbane Royal for the past 20+ years thus resulting in been presented with the RNA Long Service Badge.



Due to my high involvement in the club, it was only natural to then become a Judge. Therefore in 1998 I was accepted on the Judges Trainee Panel, making me the youngest trainee judge in Australia at the time (18). I was elevated to Senior Judge Status in 2003. After taking a year off to concentrate on Judging I was accepted on the Agility Training Panel in 2005 and elevated to full Status (Agility, Jumpers and Games) in 2007. When Rally-O was introduced, I was accepted onto the Judges list for Rally.

I have judged in many places within Australia from Queensland (both locally and in Northern Qld), Western Australia, NSW (Northern and Far South) and Darwin. I have also judged at the Brisbane Royal on several occasions and have judged at the Melbourne Royal also. Not to mention I have also judged trials at the GSDCQ.

My biggest judging highlight to date was the invitation I received to Judge Agility and Jumpers in Malaysia.

Along with my Judging responsibilities, I am also on the Qld Senior Judges Panel, I am a Qld Dog Sports Committee Member and now going into my second year as the German Shepherd Obedience Co-Ordinator for the GSDCQ.

I can't tell you how privileged I feel to have been invited to come and judge at the 49th GSD National Show & Obedience Trial. To say that I am excited is an understatement. I look forward to seeing all the amazing German Shepherds work and wish both dog's and Handlers an awesome and successful time trialling.



## UTILITY DOG EXCELLENT, NOVICE & RALLY EXCELLENT

#### MRS. KIM HOULDEN (VIC)

My interest in obedience commenced when we purchased our first Golden Retriever in 1988, Cleo gained her Novice and Open titles.

I took up tracking after our second Golden Retriever gained his Novice title and he completed his Tracking & Tracking Dog Excellent titles. My first performance judging licence was Tracking in 2004.

I was later encouraged to commence Obedience judging and gained my CCD licence in 2008. I decided to concentrate on trialling my own dogs for quite a few years after that, gaining titles from CCD through to Open and trialling in UD.

In 2009 I gained my Track & Search licence, Rally Obedience in 2011 and after encouragement to continue further with Obedience judging, Novice & Open Obedience in 2015 & 2016. In June 2017 I successfully completed both UD and UDX practical exams to become a full panel obedience judge.

My dogs compete successfully in Conformation, Tracking, Track & Search, Obedience and Rally and have gained many titles over the years. I am currently campaigning two young Golden Retrievers in the show ring and training three for obedience and tracking.

I judge regularly in Victoria and have judged all these disciplines in other states of Australia. I have judged Obedience and Rally at National Trials for several breed clubs over the years, with appointments for the German Shepherd and Labrador Nationals in Victoria in 2023.

I have also been a member of the Dogs Victoria-Obedience, Tracking & Endurance Committee Training and Assessment panel for Obedience, Rally, Tracking and Track & Search for many years. It has been very rewarding to mentor new trainees in these disciplines and to see them pass and become very competent judges.

I was thrilled to judge Obedience at the 2019 Royal Melbourne Show, and I am looking forward to judging Obedience at the 2023 Sydney Royal Show.

I am looking forward to judging lots of German Shepherds in April 2023 in Victoria.





# OBEDIENCE JUDGES

## OPEN DOG AND RALLY MASTER

### MR. CHARLIE GILES (ACT)

I became a full-panel obedience judge in 2009 and have judged extensively in NSW, Qld, Tasmania and the ACT and, to a lesser extent, in Victoria and the NT



I have judged Obedience at the 2013 Sydney Royal, the ACT, NSW, Queensland and Victorian Titles, the 2008 and 2017 National Titles and the Poodle and Border Collie Nationals.

I have judged numerous Rally O trials since the introduction of the sport in 2012.

Since 1995, I have trained and trialled four Tibetan Terriers, Morgan, Tyler, Ruffy and Otis. Ruffy and Otis are still with us but are now retired from trialling. My wife, Liz, took Tyler, Ruffy and Otis to their conformation championship titles.

I am a life member of the Belconnen Dog Obedience Club and a member of the ACT Companion Dog Club. I am an active obedience instructor at CDC.

I have enjoyed judging Obedience at the Royal, National and State levels and am looking forward to judging GSDs at the National level.

Wishing all competitors success at the Nationals in 2023.

## UTILITY DOG & RALLY ADVANCED

### MS. ELAINE TEMBY (ACT)

I share my home with 3 gorgeous cocker spaniels all of whom have competed in Obedience, Rally Obedience, Conformation, Endurance. Some



have been introduced to the joys of Agility, Gundog retrieving work, Tracking, Tricks and more recently, Scent Work. I have been trialling cocker spaniels since 1997 and trained three to UD, two to CDX and one to CD. All six have gained their Endurance Test title, one her AD and JD and three their Australian Championship. My current 'team' have gained a Rally Championship, Rally Advanced Excellent, Rally Master, Trick Dog Starters and Scent Work Novice title. Sadly, COVID got in the way of their obedience activities and two are now semi-retired, but, never say never aye, you cannot just train one dog while the others watch on right? They all remain a 'Work in Progress'!

I live in Canberra and work for the ACT Government, surprise, surprise!! So much has changed over the past few years which has created interesting challenges to the way we do business. I have embraced change along with the challenges, learnt lots and I am loving it. I recently retired from my voluntary role as Treasurer of Dogs ACT, an executive position, which I held for 5 years. There is simply not enough time in the day to do everything and it is great governance to step aside after a period of continuous tenure! I have been a member of the ANKC (now Dogs Australia) National Obedience, Tracking and Endurance Committee for 6 years and am a lifetime member of the Belconnen Dog Obedience Club where I served many a long year on the Executive of that Committee and supporting club activities.

Many, many years ago, well it seems like an eternity, I undertook the Obedience Stewards Course and began stewarding at Trials. Stewarding provides the opportunity to learn so much about the various wonderful breed characteristics as you observe them working from within the ring. In 2006, in an effort to 'give back to the sport' I applied to participate in the Obedience Judges Training Scheme. In reality, I think my arm was twisted so hard I couldn't say no! I attained my Community Companion Dog and Novice Judges licence in 2006 and each year thereafter I upgraded. I completed the long haul and became a full panel judge in 2009. In late 2011 I completed the requirement to gain my Rally Obedience Judges licence in preparation for the introduction of Rally Obedience, (now known as Rally), as a recognised ANKC dog Sport. I am also a licenced Endurance Judge.

Yes, all that and working full time! ... now with judging, volunteering and actively participating in multiple dog sports with multiple dogs, ... I am certainly kept very busy. On occasion, my body certainly reminds me to slow down!

Since attaining my license I have enjoyed travelling widely throughout the eastern part of Australia fulfilling judging appointments in the Northern Territory, Queensland, New South Wales and Victoria.

Whilst competing and judging I have met some wonderful friends and competitors and enjoyed the privilege of competing with and judging an amazing variety of brilliant teams. It is equally fulfilling to see the love and commitment demonstrated by handlers to their beloved 'mates'. At the end of the day, win or lose, just remember, we all take home the winning dog! So excited to be officiating at your event and looking forward to meeting you all.



# JUNIOR HANDLERS CRITIQUES

## Junior Handlers Class

### 7 to Under 10 Years

Judge: Ms Chelsea Bird (NSW)

#### Harleen Kaur – Very Promising

Harleen's handling showed confidence throughout the exercises, she had a good level of general control and ability. Her communication with the dog and lead adjustments were very good, with a great rapport/teamwork with the dog. She worked with the correct paces throughout both the gait and the walk with the dog. Harleen set the dog up very well and controlled the dog during the dentition check. Harleen was very aware of my position at all times and therefore had her dog ready for any examination from the front or side view. During movement, Harleen adjusted the length of the lead well, ensured she had control of the dog at all times. She was able to answer simple questions about the age of the dog and simple question about the German Shepherd Dog. Big congratulations to Harleen on a very promising performance and winning the class.

#### Jayde Kelly – Very Promising

Jayde's handling showed confidence throughout most of the exercises, I would have liked a little more confidence when she stacked up the dog, but this may have been due to having a very young puppy. She had a good level of control ability, and worked well with a young excitable puppy. She had a good range of lead adjustments, and had a great rapport with the dog. She worked with the correct paces throughout both the gait and the walk with the dog. Jayde had some difficulties with setting the dog up due to the age of the puppy, however she worked well with the puppy to set the dog up very well and controlled the dog during the dentition check. Jayde watched me and listened to instructions therefore had her dog ready for any examination. During movement, Jayde adjusted the length of the lead well, ensured she had control of the dog at all times. She was able to answer simple questions about the age of the dog.

#### Harrison Bland – Very Promising

Harrison showed confidence throughout most of the exercises, I would have liked a little more confidence throughout, however he still maintained a good control of the dog. He had a good level of control ability, and worked well with a young puppy. He had a great rapport with the dog, I would have liked a little more lead control. He worked with the correct paces throughout both the gait and the walk with the dog. Harrison had some difficulties with setting the dog up due to the age of the puppy, however he worked with the puppy to set the dog up very well and controlled the dog during the dentition check. Harrison listened to me for instructions. He was able to answer simple questions about the age of the dog.

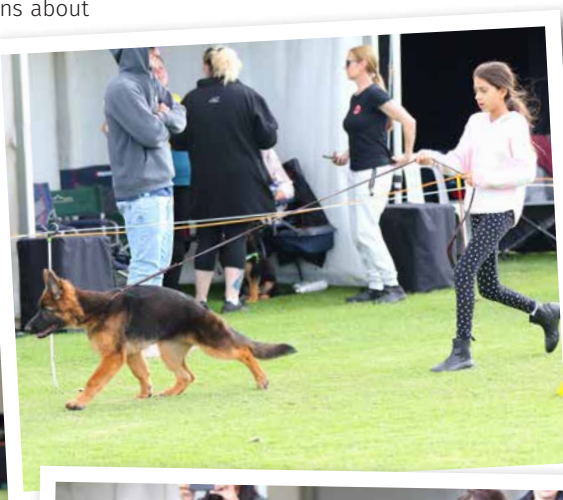
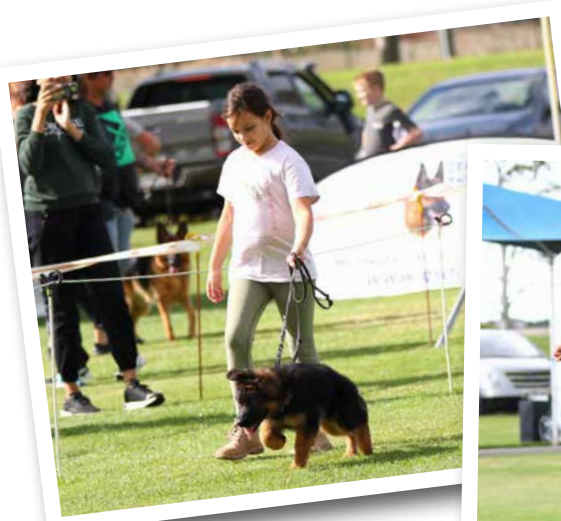



# JUNIOR HANDLERS CRITIQUES

## 10 to Under 13 years

### *Avery Kelly - Very Promising*

Avery's handling showed confidence throughout all the exercises, she had a very good level of general control and ability. Her communication with the dog and lead adjustments were very good, she had a great rapport/teamwork with the dog. She worked well with the correct paces throughout both the gait and the walk with the dog. Avery set the dog up very well and had good control of the dog throughout the dentition check. Avery was very aware of my position as the judge at all times and therefore had her dog ready for any examination. During movement, Avery adjusted the length of the lead well, she ensured she had full control of the dog at all times. She was able to answer simple questions about the age of the dog and questions about the German Shepherd Dog and the anatomy. Avery has a very promising future and well done on a very promising performance and winning the class.

### *Pippa Murphy - Very Promising*

Pippa handled an older dog and did a fabulous job controlling the dog, her handling showed confidence throughout all the exercises, she had a very good level of general control. She spoke with the dog throughout and her lead adjustments were very good, she had a great rapport/teamwork with the dog. She worked well with the correct paces throughout both the gait and the walk with the dog. Pippa was able to set the dog up very well and had good control of the dog throughout the dentition check. Pippa listened to my instructions, although I would have liked her to watch me a little more throughout. During movement, Pippa had great control of the lead, she ensured she had full control of the dog at all times. She was able to answer simple questions about the age of the dog and questions about the German Shepherd Dog and the anatomy. Pippa has a very promising future as a handler.

### *Cooper Wisdom - Very Promising*

Cooper showed a level of confidence throughout most of the exercises, I would have liked a little more confidence though, however he still maintained a good control of the dog. He had a good level of control through the walking exercises and the standing exercises. He had a good rapport with the dog, where I would have liked to see him talk to the dog more. He worked with the correct paces throughout both the walk with the dog, I would have liked him to have a little more control on the gait. Cooper set the dog up very well and controlled the dog during the dentition check. Cooper watched me throughout the exercise and listened to me for instructions. He was able to answer simple questions about the age of the dog and some of the anatomy questions I asked.





# JUNIOR HANDLERS





# JUNIOR HANDLERS CRITIQUES

## 13 to Under 19 years

### **Paris Turoczy – Very Skilled**

Paris' handling showed a significant high level of general control, skills and ability to present the dog at all times. She presented a calm self-confidence and excellent skill at handling. The good timing of her commands and her handling/lead adjustments to her dog were done with excellent communication. She had a positive attitude and worked well to set the ideal paces with her dog at all speeds. Very good responses from her dog whilst gaiting and presented the dog in an excellent set-up in stance, she showed significant skills in overall presentation. She was always aware of where the judge was looking, and listened to instructions. Paris was able to answer all questions asked, congratulations go to Paris on first place in a very, very competitive class that contained so many great young handlers.

### **Ella Campbell – Very Skilled**

Ella's handling showed a very high level of general control and ability to present the dog at all times. She presented a calm self-confidence and excellent skill at handling. She had good timing with her commands and her handling/lead adjustments to her dog were done with good communication. She had a positive attitude and worked well to set the ideal paces with her dog at all speeds. There were good responses from her dog whilst gaiting and she presented the dog in an excellent set-up in stance, she showed significant skills in overall presentation. She was always aware of where the judge was and listened to instructions. Ella was able to answer all questions asked, so congratulations go to Ella on a very close second place in a very, very competitive class that contained so many great young handlers.

### **Cienna Acciarresi – Very Skilled**

Cienna's handling showed a high level of general control and ability to present the dog at all times. She presented calm throughout, I would have liked a little more confidence throughout the exercises however she still had very good skills at handling. She had good rapport with her commands to the dog and her handling/lead adjustments to her dog were done with good rapport. She had a positive attitude and worked well with her dog at all speeds. The dog responded well from her whilst gaiting and she presented the dog in a very good set-up in stance. She was always aware of where the judge was and listened to instructions. She was able to answer most of the questions asked. Congratulations Cienna on third place.

### **Tahlia Parsons – Very Skilled**

Tahlia's handling showed a good level of control and ability to present the dog. She presented calm throughout, I would have liked a little more confidence through the exercises however she still had good skills at handling. She had good rapport with her dog and her lead adjustments to her dog were done with good rapport. She had a positive attitude and worked well with her dog at all speeds. The dog responded well from her whilst gaiting and she presented the dog in a good set-up in stance. She paid attention to where the judge was and listened to instructions. Tahlia was able to answer most of the questions asked, although I would have like her to have more knowledge of the anatomy. Congratulations Tahlia on fourth place.

### **Tyson Tipene - Very Skilled**

Tyson's handling showed a good level of control and ability to present the dog. He appeared to be calm throughout, I would have liked a little more confidence through the exercises however still had good skills at handling. He had a good rapport with the dog and spoke to it throughout the class, his lead adjustments were done well. He was positive and worked well with the dog at all speeds. Although I would have liked a little more control on the fast gait The dog responded well whilst gaiting and he presented the dog in a good set-up in stance. He paid attention to where the judge was and listened to the majority of instructions. Tyson needed to know more about the dog and the questions asked. Congratulations Tyson on fourth place, a promising handler who just needs some more experience in the ring.

### **Joel Clarke – Skilled**

Joel's handling showed a good level of control and ability to present the dog. He appeared to be calm throughout, I would have liked to him to relax a little more with the exercises however he still had good skills at handling. He had a good rapport with the dog and spoke to it throughout the class, considering it was an older dog he worked with the dog to present the dog for the class. The lead adjustments could have been a little better. He was positive and worked well with the dog at all speeds. Although I would have liked a little more control on the walk. The dog responded well whilst gaiting and he presented the dog in a good set-up in stance. He paid attention to where the judge was and listened to the instructions. He was able to keep the dog between the judge and himself at all times. Joel needed to know more about the anatomy of the dog. Congratulations Joel on fifth place, a promising handler who just needs some more experience in the ring.

### **Christia Rayner – Skilled**

Christia's handling showed a good level of control and ability to present the dog. She presented calmly throughout. I would have liked a little more confidence through the exercises however she still had good skills at handling. She had good rapport with her dog and her lead adjustments to her dog were done well. She had a positive attitude and worked well with her dog. The dog responded well from her whilst gaiting, the presentation in stance could have been better. She listened to instructions. Tahlia was able to answer most of the questions asked, although I would have like her to have more knowledge of the anatomy of the dog. A promising handler who needs more time in the ring and more confidence.

### **Lazar Dydakovic – Skilled**

Lazar's handling showed a good level of control and ability to present the dog, I would have liked to him to relax a little more with the exercises however he still had good skills at handling. He had a good rapport with the dog but I would have liked to see him speak to dog more. The lead adjustments could have been a little better. He was positive and worked well with the dog at all speeds. Although I would have liked a little more control on both the gait and the walk, the dog appeared to pace throughout the exercises. He presented the dog in a good set-up in stance. He paid attention to where the judge was, but I would have liked him to listen to the instructions a little better. Lazar needed to know more about the anatomy of the dog. A promising handler who just needs some more experience in the ring.



## OPENING CEREMONY



Andrews O'Loughlin presented with recognition of his achievement of a Specialty Judges qualification by Melanie



Dawn Fraser recognised for 10 years as our Patron presented by Sean Lynch



John De Lucia recognised for service as Obedience Chairperson



Jacinta Poole recognised for Service to GSDCA presented by Sean Lynch



Kurt Morton recognised for service as Youth Officer for GSDCA presented by Sean Lynch



Lyn Phillis recognised for her service as Secretary GSDCA presented by Sean Lynch





# GSDCA 49TH NATIONAL HONOUR ROLL

## WALTER REIMANN MEMORIAL PLAQUE

### OPEN DOG WINNER (SC)

Cat No.	Owner's Names	Handled By	Dogs Name
370	J Kada, J Haase, C Booth, J Haase, G Peacock	Jess Kada	*KASTER VAN CONTRA (IMP DEU)

## ROY BRABHAM MEMORIAL PLAQUE

### OPEN BITCH WINNER (SC)

Cat No.	Owner's Names	Handled By	Dogs Name
271	J Cathie & K Zimmerle	Kylie Zimmele	*CH CINDERHOF ITALIAA AZ

## JUERGEN NEDDERMEYER MEMORIAL PLAQUE

### OPEN DOG WINNER (LSC)

Cat No.	Owner's Names	Handled By	Dogs Name
350	Babenberg Kennels	Jess Lynch	*CH BABENBERG VALENTINO AZ

## TOM LUXTON MEMORIAL PLAQUE

### OPEN BITCH WINNER (LSC)

Cat No.	Owner's Names	Handled By	Dogs Name
328	Mr G & K Williams	Peter Hersant	*CH KAYGARR ESTHER AZ

## JOYLENE NEDDERMEYER MEMORIAL PLAQUE

### INTERMEDIATE DOG (SC)

Cat No.	Owner's Names	Handled By	Dogs Name
246	Mrs D Okeefe	Peter Hersant	CH. DEBBAR QUALL AZ

## JAMES RODGER MEMORIAL PLAQUE

### INTERMEDIATE BITCH (SC)

Cat No.	Owner's Names	Handled By	Dogs Name
208	Mr Z Petreski	Melissa Turoczy	LOZANI PANAMA

## BARRY O'ROURKE MEMORIAL PLAQUE

### JUNIOR DOG (SC)

Cat No.	Owner's Names	Handled By	Dogs Name
158	Ms JL Redmond	Kurt Morton	FREINHAUF UTHER

## MAX STOKES MEMORIAL PLAQUE

### JUNIOR BITCH (SC)

Cat No.	Owner's Names	Handled By	Dogs Name
52	J Cathie, M Groth & G Donald	Kylie Zimmerle	CINDERHOF CERSEII AZ

## DAVID O'ROURKE MEMORIAL PLAQUE

### DUAL PERFORMANCE WINNER

Cat No.	Owner's Names	Handled By	Dogs Name
339/442	Mr C Whitford & Mrs C Leonard	Craig Whitford	*EROICA JETHRO AZ RN CCD ET

# GSDCA 49TH NATIONAL HONOUR ROLL

## SAM BONAFACIO STOCK COAT BREEDERS TROPHY

### MOST SUCCESSFUL STOCK COAT BREEDER

Jo Cathie                  Cinderhof Kennels

## GSDCA LONG STOCK COAT BREEDERS TROPHY

### MOST SUCCESSFUL LONG STOCK COAT BREEDER

Cristel Leonard          Eroica Kennels

## RICK RICHARDSON MEMORIAL PLAQUE

### OBEDIENCE WINNER OF WINNERS

Cat No.	Owner	Handled By	Dogs Name
436	Andrew Macdonald	Andrew Macdonald	Hillmagic Laranga Bono (AI)

## BREEDERS GROUP TROPHY

### BREEDERS GROUP WINNER

Jo Cathie                  Cinderhof Kennels

## STOCK COAT CLASSES

### CONFORMATION – STOCK COAT DOGS GOLD, SILVER AND BRONZE MEDALS

#### GOLD MEDAL

Cat No.	Owner's Names	Handled By	Dogs Name
370	J Kada, J Haase, C Booth, J Haase, G Peacock	Jess Kada	*KASTER VAN CONTRA (IMP DEU)

#### SILVER MEDAL

Cat No.	Owner's Names	Handled By	Dogs Name
353	J Petreski & B Pereira	Candy Baker	*WULKANO-UNO VON SCHNITZERTEAM (IMP HUN)

#### BRONZE MEDAL

Cat No.	Owner's Names	Handled By	Dogs Name
365	Mrs S Parker, Mrs S Bick, Mr J Carter And Mrs B Blythe	Jo Morris	*OBAMA DU MONTGISON AZ (IMP DEU)

### CONFORMATION – STOCK COAT BITCHES GOLD, SILVER AND BRONZE MEDALS

#### GOLD MEDAL

Cat No.	Owner's Names	Handled By	Dogs Name
271	J Cathie & K Zimmerle	Kylie Zimmerle	*CH CINDERHOF ITALIAA AZ

#### SILVER MEDAL

Cat No.	Owner's Names	Handled By	Dogs Name
275	Stephen Morrissey	Hazel Docherty	*SADRIA WHAT A STORM AZ

#### BRONZE MEDAL

Cat No.	Owner's Names	Handled By	Dogs Name
304	G & K Morton	Kurt Morton	*CH. VLADIMIR SUPERCALIFRAGILISTIC AZ

# GSDCA 49TH NATIONAL HONOUR ROLL

## CONFORMATION CLASS STOCK COAT WINNERS STOCK COAT BITCHES

### BABY PUPPY BITCH

<b>Cat No.</b>	<b>Owner's Names</b>	<b>Handled By</b>	<b>Dogs Name</b>
10	B Pereria R.Pritchard	Kurt Morton	BRONBOREO GET ITINU

### MINOR PUPPY BITCH

<b>Cat No.</b>	<b>Owner's Names</b>	<b>Handled By</b>	<b>Dogs Name</b>
39	Mr. K And S Maresh	Hazel Docherty	INEFFABLE ESSENCE 20

### PUPPY BITCH

<b>Cat No.</b>	<b>Owner's Names</b>	<b>Handled By</b>	<b>Dogs Name</b>
164	SJ & C Collins	Jess Bird	RHOSYN QUINTINA

### JUNIOR BITCH

<b>Cat No.</b>	<b>Owner's Names</b>	<b>Handled By</b>	<b>Dogs Name</b>
52	J Cathie, M Groth & G Donald	Kylie Zimmerle	CINDERHOF CERSEII AZ

### INTERMEDIATE BITCH

<b>Cat No.</b>	<b>Owner's Names</b>	<b>Handled By</b>	<b>Dogs Name</b>
208	Mr Z Petreski	Melissa Turoczy	LOZANI PANAMA

### OPEN BITCH

<b>Cat No.</b>	<b>Owner's Names</b>	<b>Handled By</b>	<b>Dogs Name</b>
271	J Cathie & K Zimmerle	Kylie Zimmerle	*CH CINDERHOF ITALIAA AZ

### RESERVE CHALLENGE BITCH

<b>Cat No.</b>	<b>Owner's Names</b>	<b>Handled By</b>	<b>Dogs Name</b>
52	J Cathie, M Groth & G Donald	Kylie Zimmerle	CINDERHOF CERSEII AZ

### CHALLENGE BITCH

<b>Cat No.</b>	<b>Owner's Names</b>	<b>Handled By</b>	<b>Dogs Name</b>
271	J Cathie & K Zimmerle	Jamie Murray	*CH CINDERHOF ITALIAA AZ

## CONFORMATION CLASS WINNERS STOCK COAT DOGS

### BABY PUPPY DOG

<b>Cat No.</b>	<b>Owner's Names</b>	<b>Handled By</b>	<b>Dogs Name</b>
140	: Mr A C & Mrs S L Bird	Jess Lynch	AZINCOURT RUDY (AI)

### MINOR PUPPY DOG

<b>Cat No.</b>	<b>Owner's Names</b>	<b>Handled By</b>	<b>Dogs Name</b>
153	K And S Maresh	Kylie Zimmerle	INEFFABLE EMMANZ

### PUPPY DOG

<b>Cat No.</b>	<b>Owner's Names</b>	<b>Handled By</b>	<b>Dogs Name</b>
240	Sharon Hargreaves	Charlie Zammit	SWARTZLIC MEINE CASH

### JUNIOR DOG

<b>Cat No.</b>	<b>Owner's Names</b>	<b>Handled By</b>	<b>Dogs Name</b>
158	Ms JL Redmond	Kurt Morton	FREINHAUF UTHER

### INTERMEDIATE DOG

<b>Cat No.</b>	<b>Owner's Names</b>	<b>Handled By</b>	<b>Dogs Name</b>
246	Mrs D Okeefe	Peter Hersant	CH. DEBBAR QUALL AZ

### OPEN DOG

<b>Cat No.</b>	<b>Owner's Names</b>	<b>Handled By</b>	<b>Dogs Name</b>
353	J Kada, J Haase, C Booth, J Haase, G Peacock	Jess Kada	*KASTER VAN CONTRA (IMP DEU)

### RESERVE CHALLENGE DOG

<b>Cat No.</b>	<b>Owner's Names</b>	<b>Handled By</b>	<b>Dogs Name</b>
370	J Petreski & B Pereira SCHNITZERTEAM (IMP HUN)	Candy Baker	*WULKANO-UNO VON

### CHALLENGE DOG

<b>Cat No.</b>	<b>Owner's Names</b>	<b>Handled By</b>	<b>Dogs Name</b>
353	J Kada, J Haase, C Booth, J Haase, G Peacock	Jess Kada	*KASTER VAN CONTRA (IMP DEU)



# GSDCA 49TH NATIONAL HONOUR ROLL

## LONG STOCK COAT CLASSES

### CONFORMATION - LONG STOCK COAT DOGS GOLD, SILVER AND BRONZE MEDALS

#### GOLD MEDAL

Cat No.	Owner's Names	Handled By	Dogs Name
350	Babenberg Kennels	Jess Lynch	*CH BABENBERG VALENTINO AZ

#### SILVER MEDAL

Cat No.	Owner's Names	Handled By	Dogs Name
336	Mrs K Williams & Mrs C Leonard	Peter Hersant	*CH EROICA ICE ICE BABY AZ

#### BRONZE MEDAL

Cat No.	Owner's Names	Handled By	Dogs Name
337	V&D Wisdom	Kylie Zimmerle	*JAYSHELL RICKODO AZ

### CONFORMATION - LONG STOCK COAT BITCHES GOLD, SILVER AND BRONZE MEDALS

#### GOLD MEDAL

Cat No.	Owner's Names	Handled By	Dogs Name
328	Mr G & K Williams	Peter Hersant	*CH KAYGARR ESTHER AZ

#### SILVER MEDAL

Cat No.	Owner's Names	Handled By	Dogs Name
324	Miss J Bird Miss C Bird Miss K Leonard	Jess Lynch	*CH EROICA NOVA AZ

#### BRONZE MEDAL

Cat No.	Owner's Names	Handled By	Dogs Name
315	David & Lorelle Organ	Lucy Mathers	*CH LORDAVO ROYAL SYMPHONY

### CONFORMATION CLASS WINNERS LONG STOCK COAT BITCHES

#### BABY PUPPY BITCH

Cat No.	Owner's Names	Handled By	Dogs Name
89 (AI)	Ms M Rovetto	Melissa Turoczy	MICHETTO BECOME THEFORCEWITHIN

#### MINOR PUPPY BITCH

Cat No.	Owner's Names	Handled By	Dogs Name
102	M & R Hornick	Kylie Zimmerle	GABMALU LIBERTE

#### PUPPY BITCH

Cat No.	Owner's Names	Handled By	Dogs Name
212	B & D Houghton	Sarah Brancatisono	WESENHUND FIORANO (IMP NZL)

#### JUNIOR BITCH

Cat No.	Owner's Names	Handled By	Dogs Name
111	Mr M Wellock	Kurt Morton	CH BRONBOREO ALL TAT SASS

#### INTERMEDIATE BITCH

Cat No.	Owner's Names	Handled By	Dogs Name
225	J Morris & L Amlehn	Lisa Amlehn	REICHUND JUMPT THE DITCH (IMP NZ)

#### OPEN BITCH

Cat No.	Owner's Names	Handled By	Dogs Name
328	Mr G & K Williams	Peter Hersant	*CH KAYGARR ESTHER AZ

#### RESERVE CHALLENGE BITCH

Cat No.	Owner's Names	Handled By	Dogs Name
111	Mr M Wellock	Bronson Periera	CH BRONBOREO ALL TAT SASS

#### CHALLENGE BITCH

Cat No.	Owner's Names	Handled By	Dogs Name
225	J Morris & L Amlehn	Lisa Amlehn	REICHUND JUMPT THE DITCH (IMP NZ)

# GSDCA 49TH NATIONAL HONOUR ROLL

## CONFORMATION CLASS WINNERS LONG STOCK COAT DOGS

### BABY PUPPY DOG

Cat No.	Owner's Names	Handled By	Dogs Name
124	Mr S Schembri / Mr C Furness	Candy Baker	CAZELI BENSON

### MINOR PUPPY DOG

Cat No.	Owner's Names	Handled By	Dogs Name
130	Stephanie Staub	Jordan Petreski	DENARGUN BAD BOYZ

### PUPPY DOG

Cat No.	Owner's Names	Handled By	Dogs Name
233	Miss H Finch	Baylie Mercer	BURSHUNE LEROY JETHRO

### JUNIOR DOG

Cat No.	Owner's Names	Handled By	Dogs Name
158	Ms JL Redmond	Melissa Turoczy	FREINHAUF UTHER

### INTERMEDIATE DOG

Cat No.	Owner's Names	Handled By	Dogs Name
235	Mrs D Okeefe	Kylie Zimmerle	CH. DEBBAR QUACKER AZ

### OPEN DOG

Cat No.	Owner's Names	Handled By	Dogs Name
350	Babenberg Kennels	Jess Lynch	*CH BABENBERG VALENTINO AZ

### RESERVE CHALLENGE DOG

Cat No.	Owner's Names	Handled By	Dogs Name
235	Mrs D Okeefe	Kylie Zimmerle	CH. DEBBAR QUACKER AZ

### CHALLENGE DOG

Cat No.	Owner's Names	Handled By	Dogs Name
350	Babenberg Kennels	Jamie Phillis	*CH BABENBERG VALENTINO AZ

## OBEDIENCE MEDAL WINNERS

### GOLD

Cat No.	Owner's Names	Handled By	Dogs Name
436	Andrew Macdonald	Andrew Macdonald	Hillmagic Laranga Bono (AI)

### SILVER

Cat No.	Owner's Names	Handled By	Dogs Name
451	Julie Urie	Julie Urie	*Harlerose Angel CDX

### BRONZE

Cat No.	Owner's Names	Handled By	Dogs Name
416	Rhyl Ballantyne	Rhyl Ballantyne	Kaperville Gossip Girl AZ



# GSDCA 49TH NATIONAL HONOUR ROLL

## OBEDIENCE CLASSES OBEDIENCE CLASS WINNERS

### CCD

Cat No.	Owner's Names	Handled By	Dogs Name
416	Rhyl Ballantyne	Rhyl Ballantyne	Kaperville Gossip Girl AZ

### NOVICE

Cat No.	Owner's Names	Handled By	Dogs Name
436	Andrew Macdonald	Andrew Macdonald	Hillmagic Laranga Bono (AI)

### OPEN

Cat No.	Owner's Names	Handled By	Dogs Name
451	Julie Urie	Julie Urie	*Harlerose Angel CDX

### UTILITY

No qualifier

### UDX

No qualifier

### WINNER OF WINNERS

436	Andrew Macdonald	Andrew Macdonald	Hillmagic Laranga Bono (AI)
-----	------------------	------------------	-----------------------------

### GOLD

436	Andrew Macdonald	Andrew Macdonald	Hillmagic Laranga Bono (AI)
-----	------------------	------------------	-----------------------------

### SILVER

451	Julie Urie	Julie Urie	*Harlerose Angel CDX
-----	------------	------------	----------------------

### BRONZE

416	Rhyl Ballantyne	Rhyl Ballantyne	Kaperville Gossip Girl AZ
-----	-----------------	-----------------	---------------------------

## RALLY CLASSES

### RALLY OBEDIENCE CLASS WINNERS

#### NOVICE

Cat No.	Owner's Names	Handled By	Dogs Name
386	Cathy Workman	Cathy Workman	TAITIA CAMBRIDGE CONNOR

#### ADVANCED

Cat No.	Owner's Names	Handled By	Dogs Name
396	Margaret Czarka	Margaret Czarka	INIFF CHICAGO HOPE

#### EXCELLENT

Cat No.	Owner's Names	Handled By	Dogs Name
402	Rebecca Cole	Rebecca Cole	SCHAEFERHUND VALHALLA CD RA

#### MASTER

Cat No.	Owner's Names	Handled By	Dogs Name
408	Karen Hore	Karen Hore	*CH HILLMAGIC PLATNUM NOKOSI AZ CD RE

# GOLD MEDAL 2023



 **KASTER**  
*van Contra* (IMP GMY)

Jess: 0413 008 092 or Janet: 0448 581 870  
kastervcontra@gmail.com





Judge: Heather MacDonald (UK)

Verbal Critique at the completion of the class

"The winner of the class, number 370, for me was the absolute, undisputed clear winner of this class today. He is a beautiful type of male, he is over medium size, he is strong, he has good strong bones, he has a beautiful expressive head with a dark mask and good dark eyes. He has a good reach of neck, clean overline, and has no curves or bumps in his overline. He has a very very good forehand, and balanced hind angulation. Absolutely correct when he's coming, stands correct and when going he is almost correct. For me when he presents himself in the ring, both at the walk and at the gate, he has a presence, you know that he is there. He is very much look at me, I am the winner of this class, and he absolutely was. He owned the ring and presented himself beautifully. He has very good hind drive and good forward reach. He maintained his outline both walking and trotting. There was never in any doubt in my mind that he was not going to win the class. He was extremely well handled. Congratulations V1 ,Sieger."

  
**KASTER**  
*van Contra* (IMP GMY)

Jess: 0413 008 092 or Janet: 0448 581 870  
kastervcontra@gmail.com



# GSDCA 49TH NATIONAL MEDAL WINNERS

## CONFORMATION – STOCK COAT DOGS



### GOLD MEDAL

#### Cat No.

370

#### Owner's Names

J Kada, J Haase, C Booth,  
J Haase, G Peacock

#### Handled By

Jess Kada

#### Dogs Name

\*KASTER VAN CONTRA (IMP DEU)



### SILVER MEDAL

#### Cat No.

353

#### Owner's Names

J Petreski & B Pereira

#### Handled By

Candy Baker

#### Dogs Name

\*WULKANO-UNO VON  
SCHNITZERTEAM (IMP HUN)



### BRONZE MEDAL

#### Cat No.

365

#### Owner's Names

Mrs S Parker, Mrs S Bick,  
Mr J Carter And Mrs B Blythe

#### Handled By

Jo Morris

#### Dogs Name

\*OBAMA DU MONTGISON AZ (IMP DEU)



# GSDCA 49TH NATIONAL MEDAL WINNERS

## CONFORMATION – STOCK COAT BITCHES



### GOLD MEDAL

#### Cat No.

271

#### Owner's Names

J Cathie & K Zimmerle

#### Handled By

Kylie Zimmerle

#### Dogs Name

\*CH CINDERHOF ITALIAA AZ



### SILVER MEDAL

#### Cat No.

275

#### Owner's Names

Stephen Morrissey

#### Handled By

Hazel Docherty

#### Dogs Name

\*SADRIA WHAT A STORM AZ



### BRONZE MEDAL

#### Cat No.

304

#### Owner's Names

G & K Morton

#### Handled By

Kurt Morton

#### Dogs Name

\*CH. VLADIMIR SUPERCALIFRAGILISTIC AZ



# GSDCA 49TH NATIONAL MEDAL WINNERS

## CONFORMATION - LONG STOCK COAT DOGS



### GOLD MEDAL

#### Cat No.

350

#### Owner's Names

Babenberg Kennels

#### Handled By

Jess Lynch

#### Dogs Name

\*CH BABENBERG VALENTINO AZ



### SILVER MEDAL

#### Cat No.

336

#### Owner's Names

Mrs K Williams & Mrs C Leonard

#### Handled By

Peter Hersant

#### Dogs Name

\*CH EROICA ICE ICE BABY AZ



### BRONZE MEDAL

#### Cat No.

337

#### Owner's Names

V&D Wisdom

#### Handled By

Kylie Zimmerle

#### Dogs Name

\*JAYSHELL RICKODO AZ



# GSDCA 49TH NATIONAL MEDAL WINNERS

## CONFORMATION – LONG STOCK COAT BITCHES



### GOLD MEDAL

#### Cat No.

328

#### Owner's Names

Mr G & K Williams

#### Handled By

Peter Hersant

#### Dogs Name

\*CH KAYGARR ESTHER AZ



### SILVER MEDAL

#### Cat No.

324

#### Owner's Names

Miss J Bird Miss C Bird Miss K Leonard

#### Handled By

Jess Lynch

#### Dogs Name

\*CH EROICA NOVA AZ



### BRONZE MEDAL

#### Cat No.

315

#### Owner's Names

David & Lorelle Organ

#### Handled By

Lucy Mathers

#### Dogs Name

\*CH LORDAVO ROYAL SYMPHONY

# GSDCA 49TH NATIONAL MEDAL WINNERS

## OBEDIENCE MEDAL WINNERS



### GOLD MEDAL

**Cat No.**

436

**Owner's Names**

Andrew Macdonald

**Handled By**

Andrew Macdonald

**Dogs Name**

Hillmagic Laranga Bono (AI)



### SILVER MEDAL

**Cat No.**

451

**Owner's Names**

Julie Urie

**Handled By**

Julie Urie

**Dogs Name**

\*Harlerose Angel CDX



### BRONZE MEDAL

**Cat No.**

416

**Owner's Names**

Rhyl Ballantyne

**Handled By**

Rhyl Ballantyne

**Dogs Name**

Kaperville Gossip Girl AZ



# THE PEOPLE BEHIND THE MEMORIAL TROPHIES

## THE MAX STOKES MEMORIAL PLAQUE

### Awarded to 1st Place Stock Coat Junior Bitch

**In memory of Max Stokes, his widow Mrs Fay Stokes submitted the following in recognition of his contributions.**

Max always loved German Shepherds and when given an unregistered bitch he immediately talked the breeders into registering her and from there he trained her to her CD title. Although he tried showing her in the conformation ring he soon realised that while she was a great dog she was not a show prospect, and although she lived with us until she passed at 13 years of age, he never bred with her.

He then saw a bitch at training that he fell in love with and ordered a male puppy from her first litter, she was a very dark bitch and I personally thought she was the ugliest thing I had seen, but he loved her. Max showed this male puppy at the Newcastle German Shepherd Show where he won Baby In Show and that dog went on to win many In Show awards – he trained him to CDX and he won Best In Show conformation and also Winner of Winners at a very large Obedience Trial. This is the dog pictured in the National logo and known as “the jumping dog”. Max then purchased a bitch puppy from the same dam as the dog – this bitch he purchased from incidentally won the Bronze Medal at the 1st National Show. Max then began breeding under the prefix “Ambala” and went on to breed many, many Excellent, Excellent Merit, AOC, National class winners, National Gold & Bronze Medal winners and National Breeder’s Groups. Max was also part of a very successful GSD League Obedience Team who were unbeaten in most trials for many years.

Max, of course, had joined the GSD League in 1962 and became Vice President and President for many, many years. During this time he became involved in National Council and was part of the committee who organised and ran the 1st National Show.

Max, during his time on Council over many years, was a Vice President then that position changed to Chairman Judges Committee, Breed Commission Chairman and ending with President of Council until just prior to his passing. National Council then consisted of Jürgen Neddermeyer, Louis Donald and Max and these 3 men were instrumental in introducing the many, very successful breed schemes we have in place today.

Max loved talking and mixing with everyone and had the remarkable ability of remembering everyone’s name – he never considered himself to be unapproachable and enjoyed helping people whenever he could. He was a

Group 5, 6 & 7 judge and judged all over Australia, New Zealand and Asia and was to judge in China when he became ill.

Max loved his German Shepherds and really enjoyed judging the bitch classes and I know he would be humbled by having this Junior Bitch (Stock Coat) Memorial Plaque awarded in recognition of his contribution to the German Shepherd Dog.



## THE JAMES WILLIAM HENRY RODGER MEMORIAL PLAQUE

### Awarded to 1st Place Stock Coat Intermediate Bitch

James’ love of dogs, particularly the GSD, started in 1971. James and Louisa bought their first GSD and joined the GSDCV and within a short time, both became Club Obedience Instructors.

His commitment and dedication to his favoured breed and breed club was too vast to summarise here, however he was the catalyst for the GSDCV establishing Branch offices throughout Victoria, and he also compiled, edited, wrote and produced two definitive books on the history of German Shepherd Dogs in Australia.

Whilst heavily involved in the administration of Council, GSDCV and other canine matters, he was very much hands on with the breed.

Together with Louisa they established Rodatt Kennels and bred quality GSD's from a very small breeding program and supported and promoted all GSDCA breed improvement schemes. His idealism, passion for breeding and showing led him to gain ANKC GSD Judges licence in 1990, GSDCA Specialist Judge and GSDCA Breed Surveyor status.

He made significant contributions to the wider canine community. His record of achievement and business acumen saw him as a trusted and valued person who was dedicated to the betterment of canine affairs: Founding Secretary/Treasurer of the Canine Research Foundation, advocate for supporting research into breed health, resulting in breeders and consumers better served.

He was also a trustee of the Canine Museum Foundation whose work has seen Australia’s only Canine Museum established at KCC Park, Victoria.

James was an honourable, forthright, passionate, and respected member of our fraternity.

His lifelong dedication and notable work for the GSD, GSDCV, GSDCA and wider canine community in

Australia will not be forgotten and is now etched in our history.

## THE JOYLENE NEDDERMEYER MEMORIAL PLAQUE

### Awarded to 1st Place Stock Coat Intermediate Dog

Joylene Margaret Neddermeyer was born on 18 May 1952.

She obtained her Judges Licence for German Shepherd Dogs and Group 5 in 1982 and judged many times in Australia and overseas.

Joylene served the German Shepherd Dog Council of Australia, specifically to the National Breed Commission for 39 years. She became a GSDCA Breed Surveyor in 1985 and was a Surveyor for 32 years until her resignation in 2017.

Joylene held many positions with the German Shepherd Dog Council of Australia, namely

- Breed Survey Registrar from 1978 to 1987
- Editor of the Breed Survey Book from 1985 to 1990
- Recipient of the GSDCA Service Award in 1988
- GSDCA HD Control Scheme Registrar from 1987 to 1993
- GSDCA HD ED Control Scheme Registrar from 1993 to 1997
- GSDCA Hereditary Diseases Committee Chair from 1999 to 2001
- Rules and Regulations Officer from 1999 to 2008 and then 2010
- GSDCA Official Interpreter appointed 2008
- National Breed Commission Chair from 2001 to 2017

Joylene served on the Committee of the German Shepherd Dog Club of SA for many years including show manager and fund raising officer. She was awarded Life Membership of the German Shepherd Dog Club of SA in 1997.

Joylene lived in Wentworth NSW for several years and became involved in the German Shepherd Dog Club of Broken Hill and held the office of Secretary and Treasurer for many years.

Joylene bred initially under the Gretelheim prefix together with her sister, Jan and brother in law, Lyle Strachan.

She then joined forces in the mid 1980's with Jürgen Neddermeyer and bred under the Adelora Prefix. One of Joylene's favourite dogs was Gretelheim Chelsea (Bedwins Seigfreud x Gretelheim Xanadu), which Joylene affectionately referred to as Adelora Chelsea.

Joylene developed several lectures on Sires Progenies and VA Animals which she presented not only in Australia but also New Zealand and which were always well received by those in attendance.

Joylene made several trips to Germany to attend the German Sieger Show and was proficient in speaking the German language.

# THE PEOPLE BEHIND THE MEMORIAL TROPHIES

## THE ROY BRABHAM MEMORIAL PLAQUE

### Awarded to 1st Place Stock Coat Open Bitch

**In memory of Roy Brabham, his widow Mrs Jan Brabham submitted the following in recognition of his contributions**

Roy Andrew Brabham was the founder of the German Shepherd Dog Council of Australia Inc., and it's first President, retaining this office until just prior to his death. He was a successful breeder and exhibitor of the breed and also a panel Judge for German Shepherds. Roy purchased his first German Shepherd at 25 years of age and joined the German Shepherd Dog Club of SA. He quickly became involved in the administration of the Club, first as Secretary, then President and when appointed to the Council of the Canine Association of South Australia (now Dogs SA) and the Royal Agricultural Society of South Australia Council, he wasn't allowed to hold a position on a Club, so he was appointed Patron, a position he held until his death. During this period, he introduced many innovations to the Club, including publication of the first Club monthly newsletter in Australia, incorporation of the Club and many others. As a member of Council he was involved in the take-over of obedience training by the Association and Chairman of the Obedience Sub-Committee for several years. He also presented SA with delegates from NSW and Victoria to nationalise obedience trials in Australia.

During the 1950's there was a ban on importing German Shepherd Dogs into Australia, plus they were banned in many rural areas and only desexed dogs were allowed in others, including the whole of Western Australia. It was Roy's vision to form a National Association of German Shepherd Dog owners and breeders to fight the prejudice against the breed, lift the many bans on the breed, including importation, and to improve the temperament and conformation of the breed generally. As a senior partner in a Architectural firm, Roy's interstate and overseas trips for business were used to meet with German Shepherd breeders and Clubs in all States and convince them to form a national body for the benefit of the breed. In this era, travel was difficult and expensive and there were no national dog associations. Despite many obstacles, eventually he gathered support from all clubs and the first meeting to form the National Council was held in March 1960.

Roy worked tirelessly for the breed. He published the first National Review, worked towards the lifting of the importation and other bans and, as he was living in Sydney, was responsible for contracting a German SV Judge and organising the first National German Shepherd Dog Show and Trial, in conjunction with the German Shepherd Dog League, held in Sydney in March 1967. His further involvement in the breed was sadly cut short by his death in 1970 at age 40 years.

## THE THOMAS ROGER LUXTON MEMORIAL PLAQUE

### Awarded to 1st Place Long Stock Coat Open Bitch

Tom Luxton was an integral member of the German Shepherd Dog fraternity. His grandfather, Mr. H D Luxton was the first President of the GSDC of Victoria, when the Club formed in 1929. Tom himself was a club member for the past 60 years. He was a Club Obedience Instructor for more than 10 years, willingly assisting fellow members during times of hardship and or difficulties. Tom was awarded Life Membership by the GSDCV in recognition of his service and significant contribution to the breed and Club. Tom was the immediate past GSDCV Patron. Tom's role in the lifting of the infamous import ban on German Shepherds was pivotal. He worked on producing an independent and objective scientific opinion as to the attributes and virtues of the German Shepherd Dog. The resulting report saw the politicians and subsequently the government of the day lift the ban for a trial period of one year and then permanently a year later.

Tom created and founded the Kamarn Breeders Foundation in the early 1970's. The mission was to breed German Shepherd puppies under the Kamarn prefix for the specific purpose of going to work in a variety of community services which included the Police, Customs, Armed Forces and Guide Dogs for the Blind. Karman's success helped dispel the community's prejudice against our breed. He also headed and contributed much to a committee that saw the implementation of the Hip Dysplasia screening scheme in 1978. An incredible achievement at that time!

Tom was a most respected member of our fraternity.  
He will be missed but never forgotten.

## THE HANS-JÜERGEN NEDDERMEYER MEMORIAL PLAQUE

### Awarded to 1st Place Long Stock Coat Open Dog

Juergen's passion was his love of the German Shepherd Dog!

This passion saw him first involved with the German Shepherd Dog Council of Australia in 1967. In 1969, he became its main stay due to the untimely death of its founder the late Roy Brabham. Together with a growing group of idealists, commenced to be active with regards to the lifting of the import ban on German Shepherd Dogs! Together with the newly elected President, Mr Lou Donald and Mr Max Stokes promoted the breed and the GSDCA to a new level. Juergen played a significant role in driving and achieving major change in a hostile anti GSD environment where Kennel Club regulations made it difficult to progress matters. Once the import ban was lifted, his passion and love for the breed saw him import a number of male dogs from Germany. He shared his kennel, Adelora, with Joylene, Martin, Lyle and Jan Strahan. This passion for showing and breeding saw him also join the peer group of our organisation as a most respected GSDCA Judge and Breed Surveyor.

Juergen, never wanted or craved attention. He was in many ways, the conscience of the organisation; he passionately added to any debate. Juergen's long life commitment to the German Shepherd Dog, our Council and GSDCA cannot be understated. He was a friend to many in our fraternity and did not ask much of anyone: he was a true and a sincere man and will be missed by all of us.

## THE WALTER HENRY REIMANN MEMORIAL PLAQUE

### Awarded to 1st Place Stock Coat Open Dog

In memory of Walter Reimann, James Rodger submitted the following in recognition of his contributions.

Walter was a proud Victorian who served the GSDCA very well indeed. His contribution was significant in that he, out of his own pocket, funded and restarted the GSDCA's National Review in 1974. This was a small A5 booklet containing the critiques and photographs of the major placegetters at the 3rd National held in Dandenong, Victoria, as well as some advertising which preceded the Quarterly National Review.

He continued in this position until his untimely death in 1981. The original Review started by the inaugural GSDCA President, Mr Roy Brabham, had to be discontinued in the late 1960's due to costs and the fact that Roy, as Editor, was gravely ill and subsequently passed away. Walter was able to develop the National Review into an excellent publication, released on a six monthly basis and containing the critiques and photographs from the National and other major shows around Australia. Mr Louis Donald wrote, in the 1990 "Condensed History of the GSD in Australia", quote... "Walter's contribution has been a great one and for this he will always be remembered. Remembered with pride, respect and admiration".





# THE PEOPLE BEHIND THE MEMORIAL TROPHIES

## WINNER OF WINNERS

### THE RICK RICHARDSON MEMORIAL PLAQUE

Sponsored by German Shepherd Dog Association of Western Australia

**(awarded to the Winner of Winners in addition to the First Place plaque)**

In memory of Rick Richardson, his widow Mrs Honey Gross-Richardson has submitted the following in recognition of his contributions. J.A. (Rick) Richardson BEM CD, Life Member of the GSDA of WA and awarded the GSDCA Service Medal for a lifetime's devotion to the breed. Ex-British Army, Rick joined the GSDCA of WA in 1973, became an Obedience Judge in 1976 and later a Conformation Judge of Working Dogs, with a decade of GSDA specialist show events, and Group 6 judging. He had served the GSDA of WA as Tattooist for 25 years and Hereditary Diseases, HD and ED Scheme Administrator. Rick was the President of the GSDA of WA for 18 years, a CAWA (now Dogs West) Governing Councillor for six years, and was a member of the Dog Act Review Committee for CAWA. He enjoyed judging MBE and National events, Agility, Tracking, the ET, Track and Search Dog

Trials and DWD competitions, served on Tracking and/or Obedience Judges' Training and Examining Panel for CAWA, Singapore and Malaysia.

Promoting breed improvement, character building and skilful training and with wife Honey, breeder of 50 GSDs with the A and/or Z stamp, 30 Breed Surveyed and/or ET and Performance titled dogs with multiple Excellent awards, Rick was often heard to say "if you have a show dog and he cannot do Obedience, then you enjoy only half a dog!" And: if your show quality Obedience Dog is not exhibited in shows, then you only have half a dog! Instrumental in the foundation of several Breed, Obedience and Tracking Clubs, his motto was: Breed only with the best, but love and train the rest! He espoused Positive Reinforcement Training, counselling and cheering on anyone who spent time training, striving for his personal best. His spirit will never leave us, and there is the feeling he will meet our dogs at the Rainbow Bridge.

### THE DAVID O'ROURKE MEMORIAL PLAQUE

**(awarded to the highest placed dog or bitch competing in the Show & Trial)**

Sponsored by The German Shepherd Dog League of New South Wales In memory of David O'Rourke, this is an extract from the Golden Jubilee edition written by Dr Karen Hedberg in recognition of his contribution. David, with his wife Sandy, arrived in Australia as newlyweds in February, 1968. They immediately purchased a German Shepherd Dog to replace their much-loved dog they had to leave behind in England.

Thus began a lifelong association with the German Shepherd Dog League. Buddy was trained to CD and shown albeit without a great deal of success but the bug had bitten. Buddy was joined by Tanaba Kuno, and later Tanaba Ophelia. Their association with Tom Briggs and George Bowen of Tanaba Kennels resulted in them becoming partners in the prefix and later taking over the Tanaba prefix when Tom and George retired. It was during this partnership they first imported dogs, two bitches from New Zealand, Xodus of High Clear and Valdishahn Dechsel.

Karen Hedberg purchased her first male from David and Sandy in 1976, an Ingo son Tanaba Elkk. Shortly after, Karen, David & Sandy went into partnership under the Pendragan prefix. Under the Pendragan prefix they bred a number of breed and obedience champions, best in show winners and many much loved companions.

David obtained his Novice Obedience license in 1972 and later gained his Open, Utility, and Agility and ET licenses. In 1979 he obtained his group 5 license and judged all over Australia and New Zealand and Asia where he made many friends of long standing. David went on to become a Breed Surveyor.

David held numerous positions in the League and it's Branches including President and was on a number of Canine Control Committees. He was the first GSDCA Obedience Subcommittee Chairman where he introduced the Obedience Structural Assessment and designed the Obedience Excellent Medallion.

David is remembered in many facets of the dog world for his willingness to help someone out, be it a club in need of judges at the last minute, someone with a training problem or just a few words to put someone at ease at a show or trial. A most fitting tribute to David is the Dual Performance Trophy, which carries his name.

## THE SAM BONIFACIO STOCK COAT BREEDERS MEMORIAL PLAQUE

Sponsored by German Shepherd Dog Council of Australia

**Awarded to the most successful Stock Coat Kennel In Show & Trial**

Written by Fran Farley this tribute is in recognition of his contributions.

In memory of Sam, who passed away as a relatively young man, in 1991. This trophy is to perpetuate his legacy, as a breeder and specialist Judge of the German Shepherd Dog in Australia. This trophy was originally awarded at the Main Breed Show to the most successful overall breeder at that show.

Sam was a "larger than life" flamboyant, exuberant and articulate personality with a passion for our breed. His legacy was immense and in particular, to those breeders who strive to attain, as near as possible, the correct type of German Shepherd within their kennel. Sam's innate understanding of, and feeling for those animals which could propagate a lineage, was passed on to all who truly listened and were educated by his immense knowledge.

An advocate of unquestionably sound character, his kennel Vinberg produced a record number of Excellent graded progeny, in particular, via Ch Dunmonaidh Junker NZ, the fabulous grey, who Sam 'spotted' well prior to that dog subsequently gaining three gold medals at Australian National Shows in 1981, 1982 and 1983. Sam leased and then subsequently purchased outright, Baccara Icecapade, solely to utilize Junker, which resulted in top quality for his Vinberg prefix.

A teacher at heart, Sam was Chairman of the Judges Committee for National Council 1989- 1991 and took that position to a new level – as a professional and highly regarded portfolio. His prolific writings on our breed were recognised and highly regarded both locally and overseas. Sam was the 'brains' behind the first importation of frozen semen into Australia – along with a small group of fanciers who backed that venture in an effort to improve the bloodline base in this country, without actually importing dogs.

We honour Sam's contribution to our beloved breed, the German Shepherd Dog, may future winners of the "Sammy" award, be very proud of their achievement.



# Breeders Group

## Judge Mr. Malcom Griffiths

The breeders group competition was uncontested with only one group presented. This is somewhat understandable as to form a breeders group requires hours of work, planning, dedication and skill. Those who manage to exhibit such a group should be justly congratulated.

(1) Kennel Cinderhof: Breeder Ms Jo Cathie

The group contained five examples - one male and four females from four different sires and four different dams. The group contained the Gold medal winning female, the junior winning female, (who is a daughter of Gold medal female) and the excellent four graded adult male. In addition, two other examples were highly placed SG5 and SG13.

The group was extremely uniform, the animals displayed a high level of correctness to the standard with marked sex characteristics between the male and the females. All impressed with their harmony of build, correct expressions and displayed a

high level of exuberance. Correct ear placements, dark eyes and correctness in front were all noteworthy. They displayed correct and coordinated movements with excellent retention of their overlines and conformity of general and particularly noteworthy chest to leg length proportions.

An observation would be that the placement of the upper arms in some cases could be improved upon.

One can only congratulate the breeder for presenting such a quality group whereby the animals presented are not just from one generation but two. Such quality females, and the fact that the adult female has produced at the earliest age an outstanding daughter, would suggest a clear and in-depth knowledge and "know how" on the part of breeder and guarantees, I am sure, continued success. I shall follow with interest the future of this kennel.





# POLICE DOG - ZEUS

## Police Dog (PD) Zeus and Leading Senior Constable Knight

### GSDCA Outstanding Canine Service Award

Police Dog Zeus' birth date is 1/5/2016

Six years ago, Leading Senior Constable Knight, a police member for 22 years and a Dog Handler for 8 years, was teamed up with Police Dog (PD) Zeus and commenced novice training with him before qualifying and being attached to the East Team.

There have been many memorable moments in jobs including falling in muddy creeks, being dragged face down on muddy slopes, cats attaching themselves to Zeus's face, or even tracking for up to 70 mins and getting the arrest. They all make for an interesting career in dog handling.

PD Zeus is a very independent dog who has a high prey drive and a willingness to work. Even when the going gets tough and he looks exhausted, he will keep going if there is a track or wind scent to chase up. Not too long ago during what was his most successful night shift, he was responsible for 8 people being arrested in the one week, and all from tracking and searching.

The following are snap shots from some of the jobs attended by PD Zeus. They stand out because the offenders involved would never have been located, identified and held accountable without his amazing capabilities.



*This detailed is firmly imprinted in my mind because of the work we did to get the offender.*

Offenders had entered the property in the early hours of Sunday morning. They stole a truck, motorbikes and a 1950's Porsche worth over \$150,000. They had all but escaped, but the driver of the Porsche stalled it at the end of the street and could not get it started again. A local divisional van doing one last patrol before knock off observed the Porsche stopped at an intersection with no one inside. One phone call later and the crime had been uncovered. A sharp eyed constable saw a person of interest who was now hurriedly walking away from the car. When they attempted to speak to him, he ran and disappeared somewhere along the security fencing to an old quarry. We attended about an hour later and PD Zeus quickly located the offender's exit point.

There was a small depression in the ground and the bottom of the fence was pushed up slightly. I made my way under it on my belly but quickly realised we were in a blackberry thicket and a maze of blackberry tunnels doing its best to stop me at every turn. It was one of those days where you remind yourself "trust your dog" on repeat. After what seemed like an hour we were through the tunnel system, but confident we were going the right way. We had located items of clothing including both of the offenders runners now permanently wrapped up in blackberry vines as we worked our way through. I was now covered head to foot in mud and who knows what else but I didn't care as we were determined to locate the offender. Once clear of the hedge of blackberries, PD Zeus was becoming very frustrated with my lack of pace and was in a hunting track.

It was like being behind a sled dog. I was constantly getting caught by ankle high blackberry vines but eventually cleared them into open paddocks. As it turns out, we were now in a disused quarry. PD Zeus led me to a pile of abandoned mining equipment and I could see that the track had ended and Zeus was now wind scenting. A short time later we located the offender who was looking worse for wear and near naked after his high speed jaunt through the blackberries!

**Another task that stands out was when a multi break alarm was activated at the BMW dealership/service centre in Prahran at around 2.30am.**

Local units arrived on scene and observed a male in the rear of the showroom. The offender spotted police and ran around frantically looking for exit. A security guard arrived on scene allowing members entry to showroom. On hearing that police were entering the building I advised the patrol supervisor that due to the size of the complex, they should exit and hold an external cordon. I arrived on scene and deployed PD Zeus for a search.

The building is very large with multiple underground levels. Over the course of an hour we systematically cleared all levels but could not locate the offender. I started to suspect that the offender had successfully made it out a back door before the cordon could be set up. PD Zeus kept wanting to return to the lower basement service department, so I took him back down to the area, at which time PD Zeus started to indicate at the door to a fan room.

On entering the fan room, PD Zeus gave strong indications and started barking. There was nowhere to hide in this room so I started thinking the offender had somehow climbed inside of the industrial sized ventilation fan unit. There was no obvious way in and I was about to walk away but PD Zeus was still very animated, so I climbed on top of it and to my surprise, located an opening in the wall to the void space under the building. I looked through and using my torch could make out a dark object that was different to the soil approximately 20 metres from me and wedged in a crevice against the outer wall. I yelled out assuming that it was the offender and he eventually made his way to my location. He climbed out and was arrested without incident. It was a great lesson in relation to trusting the dog!

A stolen BMW X5 taken during an Aggravated Burglary and involved in several other Agg burgs, was being tracked by Dandenong Crime Unit. A person of interest likely to be in the vehicle was involved in High Harm, High Impact offending including the use of this vehicle. The police helicopter was in the Caulfield area looking for the vehicle. It managed to get intermittent sightings as did other patrolling units but they were unable to maintain observations.

Tracking showed the vehicle was now stationary and at the same time, there were multiple calls to Triple zero regarding youths observed jumping fences in Hobbiton Road, the vehicle was confirmed to be stationary nearby where these calls were coming from. We were in the area in case the vehicle was abandoned.

We attended the scene and PD Zeus was deployed for a track and search. PD Zeus gave indications of human scent in a rear yard where the two youths had been seen. PD Zeus indicated [redacted] ar fence so we tracked over it in to XXXXXXXX Street with PD Zeus giving indications that the offenders [redacted] inued to jump side fences south in XXXXXXXX Street. While moving through rear yards, I spoke to a resident who confirmed seeing two boys run through their yard jumping fences south bound and PD Zeus gave indications through to the fence line of XXXXXXXX. [redacted]

The access on the side fence to number XX was damaged [redacted] for PD Zeus so we went in to number XX, but PD Zeus was not giving any indications of fresh human scent. We returned to number XX, satisfied that the offenders had not moved beyond the property there and I scaled the side gate. Once PD Zeus reached the fence area where the offenders crossed, he again indicated the presence of human scent and commenced tracking. He dragged me to a large shed/workshop at the rear of the property and I challenged at the door and got no response.

I then advised the police member with me to call all units to surround the property. PD Zeus became very animated but I could not see anyone in the shed and could not see anywhere that could hide two people. I again announced the presence of a Police Dog and sent PD Zeus into the shed off lead to search. PD Zeus quickly honed in and indicated at the rear right of the shed where there appeared to be some small workshop machinery under covers. PD Zeus showed a lot of interest and started to try and push through the covers. I immediately called Zeus to my side and put him back on lead. The offenders, including the original person of interest, were located laying against the shed wall behind the machinery and were arrested without incident. This was a great result and drastically reduced high harm offending throughout the southern region for some time.





**Placing: 1**  
**\*KASTER VAN**  
**CONTRA (IMP DEU)**

26/12/2018 SZ6307823  
**Sire:** *Digger Von Edelweiss (Deu)*  
**Dam:** *Jill Van Contra (Deu)*  
 Catalogue number: 370  
**Brd:** *Mr V Piroška Kis-Kovacsne*  
**Exh:** *J Kada, J Haase, C Booth, J Haase, G Peacock*

Y:4 M:4 D:2 Height/Depth of Chest: 63/28.5 A just over medium size male, strong for size and of excellent breed type with absolutely correct height to length proportions and good bone strength for his correct size.

Good colour although pigmentation could be slightly stronger. Absolutely correct and very well formed GSD head, expressive with dark mask, dark eyes and correct clean lips. Lovely length of neck, high wither, straight back into a good croup. Very good fore and rear angulation. Correct underline.

Stands correct in front with clean limbs. A very impressive male in stance and so very correct in all departments. He is almost correct going and correct coming. A real top quality male who displayed correct balanced and very harmonious movement with effective hind thrust and free forward reach.

He covers the ground easily and without any over reaching but maintaining his correct outline at every phase. This male impressed me greatly and for me was the clear winner in this quality class of males. He was presented by the handler beautifully and without fuss. Many congratulations to the owners, breeder and handler. A very worthy Gold Medal winner who I was delighted to judge.



**Placing: 2**  
**\*WULKANO-**  
**NO VON**  
**SCHNITZERTEAM**  
**(IMP HUN)**

01/09/2016  
**Sire:** *Ulkan Von Maikhus (Ita)*  
**Dam:** *Ixy Van Contra (Hun)*  
 Catalogue number: 353  
**Brd:** *Martin Janos*  
**Exh:** *J Petreski and B Pereira*

Y:6 M:7 D:27 Height/Depth of Chest: 63.5/30 Above medium size, medium strong, slightly stretched male of lovely type and in very good firm condition with strong bones. A deeper bodied but mature male. Very well formed masculine head with lovely dark mask and dark eyes. Good neck, high wither, straight back and just slightly steep croup.

Very good fore angulation with slightly deep hind angulation. Very good underline. Stands correct in front. Going he is slightly close but is almost okay coming. This male demonstrated a very dynamic balanced powerful but still harmonious movement with effective hind thrust and free forward reach. I was delighted to learn after judging that he was the sire of so many winning and high placed progeny in the show.

Clearly producing very well and I can see why with his super type and now his breeding. This was very evident in a very high quality progeny group which could not be considered when judging. A top quality male, I congratulate his owners, breeders and super handler on a top job and the well deserved Silver medal.



**Placing: 3**  
**\*OBAMA DU**  
**MONTGISON AZ**  
**(IMP DEU)**

01/05/2018 SZ2364274  
**Sire:** *Asap Vom Aldamar (Deu)*  
**Dam:** *Josy Du Montgison (Deu)*  
 Catalogue number: 365  
**Brd:** *Mr C Trentenaere*  
**Exh:** *Mrs S Parker, Mrs S Bick, Mr J Carter And Mrs B Blythe*

Y:4 M:11 D:27 Height/Depth of Chest: 65/30 Large, medium strong of excellent type, slightly stretched proportions and a slightly deeper bodied but mature male in excellent firm condition.

Very correct and well formed masculine GSD head, dark mask with good eye colour for such a dark mask with good ears. Good length of neck, normal wither, slightly curved back into a slightly steep croup. Very good fore angulation with slightly deep hind angulation. Good underline. Stands absolutely correct in front. Going is ok and just ok coming.

Moves with a very powerful and ground covering dynamic gait with very good hind thrust and very free forward reach. Always maintaining a very good outline during all phases of movement. He presented himself very well in all phases of movement and was very well handled throughout. Congratulations to all his owner, breeder and handler with this super male and the well deserved Bronze medal.



**Placing: 4**

**\*CINDERHOF  
RAFFAA AZ**

05/10/2020

**Sire:** *Chili Della  
Valcuvia (Imp UK)*

**Dam:** *Vanland Ava*

**Catalogue number:** 377

**Brd:** *Miss J Cathie*

**Exh:** *Mr John P Hugo*

Y:2 M:6 D:23 Height/ Depth of Chest: 64/30 Over medium size, strong and substantial male with very good foreleg length. Slightly stretched proportions. Good masculine head, very dark mask where the eye could be a shade darker due to mask. Good length of neck, normal wither, straight back into a well placed croup.

Upper arm could be slightly better angled, very correct hind angulation. Very good underline. Stands correct in front. Close going, almost okay coming. Moves with a very powerful ground covering gait showing a powerful hind thrust and free forward reach. It was this very powerful and ground covering movement which allowed him to make a few places and finish a very deserving V4 in this super class. He was very well handled. A top young adult who I suspect is yet to reach his full potential.



**Placing: 5**

**\*CH OLYMP VOM  
LÄRCHENHAIN  
(IMP DEU)**

07/10/2016 SZ2330484

**Sire:** *\*Irone Du Clos De  
Patmisand*

**Dam:** *\*Havanna Vom  
Larchenhain*

**Catalogue number:** 354

**Brd:** *Herr Vincent Buß*

**Exh:** *Kim Graham &  
Bret Adams*

Y:6 M:6 D:21 Height/Depth of Chest: 65.5/29 Large, medium strong, very good type and in very good condition. Very correct masculine GSD head, dark mask, dark eyes, very well formed firm ears. He has a good neck, high wither, straight back into a good croup. Very good fore and rear angulation. Good underline. Stands correct in front.

Slightly close going and elbows could be more closed coming. He moves with a very light footed gait with balanced hind drive and free fore reach. A very correct male that I would like to have seen a little more animated in the ring and using his very correct hindquarters to better effect with a little more power in the hind drive.



**Placing: 6**

**\*XANDER VOM  
GRABFELDGAU 'A'  
ED (IMP DEU)**

12/03/2017 SZ2335646

**Sire:** *Duncan Vom  
Messina 'a' ED*

**Dam:** *Molly Von Der  
Schmiede 'a' ED*

**Catalogue number:** 357

**Brd:** *Reinhardt  
Dieterich*

**Exh:** *Carroll, Brinkworth  
& Zammit*

Y:6 M:1 D:16 Height/Depth of Chest: 65/31 Top size, medium strong male of very good type with the correct height to length proportions. Very good well formed masculine head with dark mask, dark eyes & good ears. Good length of neck, normal wither, almost straight back into a slightly steep croup. Very good fore and rear angulation. Very good underline.

Stands correct in front. Almost okay going, elbows could be slightly more closed coming. Showed very dynamic powerful movement with very good hind thrust in his individual but during the class he lost his freshness and then the fore reach could have been slightly freer, though maintains a very good outline when he presents himself correctly. A beautiful male who I was genuinely sad to have to demote due to his lack of presentation and willingness to move but I am sure if he gets it together in future he would compete with the best.



**Placing: 7**

**\*ALWIN VOM HAUS  
NESGEN (IMP GER)**

16/02/2018

**Sire:** *Hugh Vom  
Eichenplaz*

**Dam:** *Wickivom  
Gilkauertal*

**Catalogue number:** 364

**Brd:** *Natasha Nesgen*

**Exh:** *S Pittelli P Flynn*

Y:5 M:2 D:12 Tooth Certificate 10130 Damage incurred to the dentition as a result of mechanical and not congenital means. Height/Depth of Chest: 64/30 Over medium size, medium strong with good strong bones and of very nice type. Good height to length proportions. Good head where the eye could be one shade darker.

Good neck, normal wither, straight back into a good croup. Very good fore angulation, very good rear angulation. Correct underline. Stands absolutely correct in front. Slightly close going but okay coming. Shows a very balanced movement with good reach and drive and maintaining his outline on most occasions but another who needs to be more animated in the ring with a little more hind thrust, so that he is using these very correct hindquarters to full effect. Still a very correct male in this super class.





**Placing: 8**  
**\*SHEZNOVA LUCA AZ**

14/11/2019

**Sire:** *Djambo Vom Fichtenschlag 'a' ED (Imp Deu)*

**Dam:** *Sheznova Sunkisst AZ*

**Catalogue number:** 376

**Brd:** *Wayne and Teresa Curry*

**Exh:** *Wayne and Teresa Curry*

Y:3 M:5 D:14 Height/Depth of Chest: 63/31 Just over medium size, medium strong male with good strong bones and of slightly stretched proportions. Good head where eye colour should be darker and slightly large ears. Good colour and very good pigmentation.

Lovely length of neck, showing lovely clean lines. Normal wither, almost straight back into a good croup. Upper arm could be slightly more angled, very good hind angulation. Very good underline. Stands correct in front. Going okay, almost okay coming. When settled he showed powerful ground covering movement, maintaining a good outline but could be a tad more consistent in presentation. Still an excellent male in this highly competitive class.



**Placing: 9**  
**\*UMBERTO VOM BIERSTADTER HOF 'A' ED (IMP DEU)**

15/08/2017

**Sire:** *\*Kaspar Von Tronje 'a' ED*

**Dam:** *\*Marit Vom Bierstadter Hof 'a' ED*

**Catalogue number:** 359

**Brd:** *Rüdiger Mai*

**Exh:** *Rachel Jones*

Y:5 M:8 D:13 Height/Depth of Chest: 66/31 Very large strong substantial male of very nice breed type with excellent colour and pigmentation, who was in very good firm body condition. Strong and masculine well formed head where the lips could be cleaner, dark mask and eyes with good ears.

Good neck, high wither, straight back into slightly steep croup. Very good fore angulation and deep hind angulation. Very good underline. Stands almost correct in front with long toes. Going is unfortunately very loose, coming is almost okay. In movement he shows a very dynamic and powerful hind thrust and free forward reach, maintaining a good outline but sadly due to the looseness in the rear, he could not be higher in this super class. Still a top quality male who has much to offer.



**Placing: 10**  
**\*LENIN VON DER GRAFENBURG 'A' ED (IMP DEU)**

15/09/2017 SZ

**Sire:** *\*Pepe V Bordetal*

**Dam:** *\*Tatoo Vd Grafenburg*

**Catalogue number:** 361

**Brd:** *Cirinna Bahr*

**Exh:** *Mrs C Collins & Mr J De Lucia*

Y:5 M:7 D:13 Height/Depth of Chest: 65/30 Top size, strong and substantial male of beautiful breed type with excellent colour and praiseworthy pigmentation. Very correct well formed masculine head with dark mask, dark eyes and good ears. Neck is slightly short, normal wither, slightly curved back into a steep croup.

Very good fore angulation, slightly deep hind angulation. Very good underline. Stands correct in front, pasterns could be slightly firmer. Okay going, coming the elbows could be slightly tighter. Shows balanced movement with good reach and drive, has a slight tendency to raise a tiny bit in the back when moving, spoiling his outline but a very good male. A male who also presented a high quality progeny group which unfortunately cannot be taken into consideration for judging but it impressed me greatly in terms of consistency of super type and exemplary pigmentation.



## Placing: 11

### \*CH DUX DI CASA NOBILI AZ (IMP ITA)

27/09/2018

**Sire:** Kik Crveni  
Mayestoso (Ita)  
**Dam:** Asia Di Casa Nobili  
(Ita)  
Catalogue number: 368  
**Brd:** Mr L Nobili  
**Exh:** G + E Parsons

Y:4 M:7 D:1 Height/Depth of Chest: 66/30.5 Very large and stretched male. Well formed masculine head with dark mask and eyes, rather large ears. Good neck, normal wither, slightly curved back into a slightly steep croup. Upper arm could be more angled, slightly deep hind angulation. Long underline. Stands almost correct in front but pasterns could be firmer. Very close going, almost okay coming. He moves with a long striding ground covering gait maintaining a nice outline.

## Placing: 12

### \*UHLMSDORF RUSSIAN ROULETTE (AI) AZ UD

09/10/2020

**Sire:** Dingo Di Casa Mary  
(Imp UK)  
**Dam:** Uhlmsdorf Pink  
Champagne  
Catalogue number: 378  
**Brd:** Mrs V Fairbairn &  
Mr Wolf Meffert  
**Exh:** Victor Grzeszkiewicz

Y:2 M:6 D:19 Height/Depth of Chest: 66/32 Very large, medium strong male of very good type, with good strong bones. Strong masculine head with dark mask where the lips could be tighter and the eye darker. Good wither, straight back into a good croup. Very good fore and hind angulation. Stands almost correct in front. Slightly close going, elbows should be firmer coming and pasterns should be firmer. Moves with a balanced harmonious gait, showing good drive but the fore reach could be slightly more free. Maintains a good outline.

## Placing: 13

### \*NIKOBISHUNDE HAAKON AZ

01/02/2018

**Sire:** Djambo Vom  
Fichtenschlag 'a'  
ED (Imp Deu)  
**Dam:** \*Ch Nikobishunde  
Auspicious Amelia  
AZ  
Catalogue number: 363  
**Brd:** N and M Kirkham  
**Exh:** N and M Kirkham

Y:5 M:2 D:27 Height/Depth of Chest: 65/32 Top size, strong substantial male, slightly deeply bodied. Very good head, dark mask, dark eyes. The neck could be slightly longer. Somewhat flat wither, slightly curved back into a long slightly steep croup. Very good fore angulation, deep hind angulation. Very good underline. Stands almost correct in front. Okay going, elbows must be firmer coming. Moves with a light footed gait covering the ground well. Has good hind thrust and good forward reach where the weak pasterns are very evident.

## Placing: 14

### \*KHAYEM REVELATION AZ ET

01/08/2017

**Sire:** Labo Vom  
Schollweiher (Imp  
Deu)  
**Dam:** \*Khayem Je Ne Sais  
Quoi AZ  
Catalogue number: 358  
**Brd:** Ms K F Graham  
**Exh:** Ms K F Graham

Y:5 M:8 D:27 Height/Depth of Chest: 64/31 Over medium size, medium strong, slightly stretched male with excellent pigmentation. Good head with good expression, dark eyes. Good length of neck, normal wither, slightly raised back into a steep croup. Upper arm could be a little more angled, very good rear angulation. Stands almost correct in front with long toes, pasterns must be firmer. Slightly close going, elbows should be slightly firmer coming. He shows a balanced side gait with powerful hind thrust and free forward reach maintaining a clean outline but when tires has a tendency to raise a little in back.

## Placing: 15

### \*CH BRONACRE POPPED TO THE MAXX AZ TD ET

04/02/2019

**Sire:** \*Seigen Bliss Myass AZ  
**Dam:** \*Bronacre Salted  
Popcorn AZ ET  
Catalogue number: 371  
**Brd:** Bronacre Kennels  
**Exh:** Mrs D and  
Mr R Oldfield

Y:4 M:2 D:24 Height/Depth of Chest: 64/32 Over medium size, medium strong, deeply bodied male of good type. Good masculine head, good expression. Slightly short neck for body length. Somewhat flat wither, slightly curved back into a slightly steep croup. Very good fore and rear angulation. Stands almost correct in front. Close going away but okay coming. Shows balanced movement with good reach and drive but pulls into his chest a little too much and with his depth this spoils the picture.

## Placing: 16

### \*PUPPI VON NEU GARMOND (IMP HUN)

17/06/2019

**Sire:** Zenit Von  
Schnitzerteam  
**Dam:** De Orse Mak Flai  
Nelli  
Catalogue number: 375  
**Brd:** Levente Magyarai  
**Exh:** Zarko Petreski

Y:3 M:10 D:11 Height/Depth of Chest: 64.5/30 Over medium size, strong substantial all black male with sufficient pigmentation. Very good height to length proportions. Good well formed head with good expression, dark eyes and good ears. Good neck, normal wither, almost straight back into a slightly steep croup. Very good fore angulation, slightly deep hind angulation. Stands correct in front where the pasterns could be firmer. Going is close, elbows must be firmer coming. Shows a balanced movement with good hind drive where the fore reach should be more free but still maintaining a good outline.

## Placing: 17

### \*CH SHEZNOVA DJANGO AZ

01/08/2018

**Sire:** Djambo Vom  
Fichtenschlag 'a' ED  
(Imp Deu)  
**Dam:** Sheznova Starkisst AZ  
Catalogue number: 366  
**Brd:** W And T Curry  
**Exh:** Jeffrey Rapley

Y:4 M:8 D:27 Height/Depth of Chest: 63.5/31 Over med size, strong and substantial, deeply bodied and stretched male with very good pigmentation. Very good masculine head and very good expression where the lips could be slightly tighter. Good neck, normal wither, slightly raised back into a good croup. Very good fore angulation, deep hind angulation. Good underline. Stands almost correct in front where the pasterns should be firmer. Going is okay but elbows must be more closed coming. Moves with a very good ground covering gait, showing good hind thrust and balanced forward reach. During the class there was an obvious peak in the middle of the back which spoiled his outline.

## Placing: 18

### \*CINDERHOF TREVII AT HANVANTAA AZ

27/05/2019

**Sire:** Freinhaus Hannibal  
**Dam:** Seigen Peggys  
Charlee  
Catalogue number: 374  
**Brd:** L Lynch and J Cathie  
**Exh:** Leanne Lynch

Y:3 M:11 D:1 Double P1 Upper right Height/Depth of Chest: 66/31 Very large medium strong male of athletic build. Good head with good expression. Slightly short neck, high wither, straight back into a long slightly steep croup. Very good fore and rear angulation. Stands narrow in front, pasterns must be firmer. Going is close, a little close coming. Moves with balanced reach and drive however has a tendency to pull his chest towards the ground when pulling way too hard and ruins the outline. His performance in the ring needs to be more consistent and he needs a little more body development for age.

## Placing: 19

### \*SABARANBURG ROSKO AZ

03/09/2017

**Sire:** UK Ch Conbhairean  
Freddie (Imp UK)  
**Dam:** Boney M Vom Bad  
Waldle  
Catalogue number: 360  
**Brd:** Mr B and  
Mrs L Lubbock  
**Exh:** Mr B and  
Mrs L Lubbock

Y:5 M:7 D:25 Height/Depth of Chest: 67/32.5 Very large, medium strong male with reasonable height to length proportions. Good well formed head with dark mask and sufficient eye colour. Good length of neck, normal wither, slightly raised back into a steep croup. Very good fore angulation, deep hind angulation. Good underline. Stands almost correct in front where pasterns should be firmer. Close going and narrow coming. Moving shows a light footed ground covering gait where the back is slightly raised. He was not presented in best condition on the day and another who needs a little more body development for his age.

## Placing: 20

### \*ZYGO VOM RADHAUS AZ (IMP SRB)

05/11/2016

**Sire:** Hugo Vom Radhaus  
**Dam:** Lyra Vom  
Platanshof  
Catalogue number: 355  
**Brd:** Radukic Zeljko  
**Exh:** Sharon Hargreaves

Y:6 M:5 D:23 Height/Depth of Chest: 63/29 Over medium size, medium strong, slightly stretched proportions. Pigmentation should be slightly stronger. Good well formed masculine head with good expression and dark eyes. Good length of neck, normal wither, slightly raised back into a very good croup. Very good fore and slightly deep hind angulation. Stands correct in front. Slightly close going and elbows must be firmer coming. He moves with balanced reach and drive maintaining his outline but needs to have more enthusiasm and willingness to move in the ring to be competitive.



## OPEN DOG STOCK COAT

Gratings: 1 – 20 Excellent

### Ungraded

#### **\*RIDDICK VOM DEMINA HOF AZ (IMP SRB)**

14/03/2016

Sire: *Willy Vom Kuckucksland*

Dam: *Belen Von Bono Vox*

Catalogue number: 351

Brd: *D Stevanovic*

Exh: *Sharon Hargreaves*

Y:7 M:1 D:14 Height/Depth of Chest: 63/30 Just over medium size, strong substantial male in excellent condition for his age. He has a good well formed, masculine head, with dark eyes. Good neck, normal wither, straight back into a short steep croup where the tail set is untidy and high which spoils the overline. Upper arm could be slightly longer, slightly deep hind

angulation and he is slightly deeply bodied. Stands correct in front where the pasterns could be slightly firmer. Going is okay as is coming for age. When moving he runs a little on his hocks but still shows a ground covering gait with very good reach. \*\*Excused from the ring with judge's permission

## INTERMEDIATE DOG STOCK COAT

Gratings: 1 – 5 Very Good



### Placing: 1

#### **CH. DEBBAR QUALL AZ**

09/05/2021

Sire: *Chili Della  
Valcuvia (Imp UK)*

Dam: *\*Debbar Isabella  
AZ*

Catalogue number: 246

Brd: *Mrs. Debra*

Okeefe

Exh: *Mrs D Okeefe*

Y:1 M:11 D:19 Height/Depth of Chest: 65cm 27.5cm. Top size, medium strong of excellent type with excellent colour and pigmentation with correct height to length proportions. A very correct masculine well formed GSD head with good mask and good ears.

He has a good length of neck, high wither, straight back and just slightly steep croup. Very good fore and correct rear angulation. Going is okay but elbows could be slightly tighter coming. He shows a very dynamic, powerful and ground covering movement with very good hind drive and free forward reach maintaining a correct outline in all phases of movement. A top young male and clear winner in this class.



### Placing: 2

#### **\*CH LEBERHINE TIVER AZ**

10/07/2021

Sire: *Lenin Von Der  
Grafenburg (Imp  
Deu)*

Dam: *\*Ch Leberhine  
Umeko AZ*

Catalogue number: 249

Brd: *R & D Evans*

Exh: *R & D Evans*

Y:1 M:9 D:18 Height/Depth of Chest: Dentition certificate 1038 issued 6.2.23 lower left P2 broken off below gumline. 62.5cm 30cm. Absolute medium size, medium strong very well pigmented male of nice type but slightly deep in body for age.

He has a good head with dark mask where the upper and lower jaws could be slightly stronger and eyes darker. Good neck, normal wither, straight back into a slightly steep croup. Very good fore and rear angulation. Stands correct in front. Correct going and okay coming. Moves with a very balanced harmonious gait showing good reach and drive and maintaining his outline.



### Placing: 3

#### **\*CHEVYVALE COLT**

16/06/2021

Sire: *Wulkano-  
Uno Von  
Schnitzerteam  
(Imp Hun)*

Dam: *Chevyvale  
Irresistibly  
Devine*

Catalogue number: 247

Brd: *DJ Auguste*

Exh: *D Auguste*

Y:1 M:10 D:12 Height/Depth of Chest: 65cm 29cm. Large, medium strong very well pigmented male with correct height to length proportions. Good head with dark mask where the lips should be tighter, eyes could also be a shade darker with somewhat long ears.

Good length of neck, normal wither, straight back into a well placed croup. Very good fore and rear angulation. Stands almost correct in front. Slightly close going and elbows could be tighter coming. Moving he shows a ground covering far reaching gait with effective hind drive and maintaining a good outline.



**Placing: 4**  
**DERHARV**  
**DANGEROUS MAN**

10/09/2021

**Sire:** *Obama Du*  
*Montgison*  
*(Imp Deu)*

**Dam:** *Derharv Pure*  
*Blonde*

**Catalogue number:** 251

**Brd:** Mrs H Kelly

**Exh:** Peta Jones

Y:1 M:7 D:18 Height/Depth of Chest: 63cm 31cm. Over medium size, medium strong, slightly deeply bodied male for age but of very good type. Well formed and masculine head where the lips could be slightly cleaner. Good length of neck. He has a high wither, slightly curved back into a slightly steep croup.

Very good fore and rear angulation. Slightly short underchest. Going is okay, coming elbows could be slightly firmer. Tail set is slightly high. Moving shows a balanced gait with good hind drive but the fore reach must be freer as he has a tendency to lift the front legs higher than I would like.

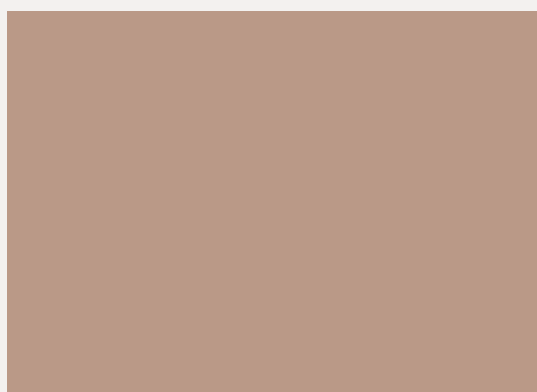

**Placing: 5**  
**ROXAMBURG TOO**  
**HOT TO HANDLE AZ**

19/06/2021

**Sire:** *Wulkano-Uno Von*  
*Schnitzerteam*  
*(Imp Hun)*

**Dam:** *\*Ch Roxamburg*  
*Rebel For Kicks*  
*AZ*

**Catalogue number:** 248

**Brd:** Roxamburg

Kennels

**Exh:** Alkira Smith

Y:1 M:10 D:9 Height/Depth of Chest: 65cm 30 cm. Large, medium strong slightly stretched male where the bones could be slightly stronger for size. He has a normal head where underjaw could be slightly stronger and the eyes slightly darker. Ears are slightly long.

Good length of neck, normal wither, slightly raised back into a short slightly steep croup. The upper arm could be more angulated but with very good hind angulation. Stands almost correct in front. Okay going but slightly narrow coming. Moving shows a very light footed ground covering gait maintaining a reasonable outline.



**Placing: 6**  
**CH FREEVALE**  
**WATCHMAN AZ**

03/10/2021 2100573157

**Sire:** *\*Ch Laiko Vom*  
*Huhnegrab 'a' ED*  
*(Imp Deu)*

**Dam:** *Ch Freevale For*  
*Arts Sake*

**Catalogue number:** 252

**Brd:** M & C Morris

**Exh:** M & C Morris

Y:1 M:6 D:25 Height/Depth of Chest: Double P1 upper left. 66cm 33cm. Very large, deeply bodied male. Good head where the underjaw could be slightly stronger and the eye a shade darker, slightly large ears.

The neck is a little upright. High wither, straight back into a long slightly steep croup. Very good fore and rear angulation. Stands almost correct in front. Good underline. Slightly close going away and elbows must be firmer coming. Moves with a balanced hind drive where the fore reach must be freer.



**Placing: 7**  
**IMAGICK KASPAR**

08/09/2021

**Sire:** *Pirlo Von*  
*Arminius*

**Dam:** *Imagick*  
*Evangeline*

**Catalogue number:** 250

**Brd:** Mrs M Macklin

**Exh:** Margitta  
Vaughan

Y:1 M:7 D:20 Height/Depth of Chest: 65cm 30cm. Top size medium strong male with very good pigmentation. Good head where the muzzle could be slightly stronger, dark mask and dark eyes, firm ears but just slightly large. Good length of neck, normal wither, straight back and a well placed croup.

The upper arm could be slightly better angled with very good hind angulation and good underline. Stands almost correct in front. Correct going away and slightly narrow coming. Moving shows good reach and drive but could show a little more power.



## INTERMEDIATE DOG STOCK COAT

Gradings: 1 – 5 Very Good



**Placing: 8**  
**ALIMANDA LIVIN MY DREAM AZ**

18/03/2021

**Sire:** Chili Della Valcuvia (Imp UK)

**Dam:** Alimanda Shes The One

Catalogue number: 244

**Brd:** Alimanda Kennels

**Exh:** Mrs V Corlett and G Mercer

Y:2 M:1 D:10 Height/Depth of Chest: 64cm 32cm. Over medium size, medium strong and substantial deeply bodied male. Slightly lacking in coat furnishings today. Strong masculine head with dark mask, dark eyes and good ears. Good neck, high wither, straight back into a slightly short but well placed croup.

The upper arm should be more angulated with very good hind angulation. Correct going but elbows could be slightly more closed coming. Moves with good hind drive however the depth of chest causes him to drop somewhat on the forehand.



**Placing: 9**  
**AWATEA XPENSA COUNT AZ**

08/04/2021

**Sire:** Riddick Vom Demina Hof (Imp Srb)

**Dam:** Awatea Lasalsa Girl (AI) AZ

Catalogue number: 245

**Brd:** Mr F Grigons

**Exh:** Ms J Tahourdin

Y:2 M:0 D:20 Height/Depth of Chest: 64.5cm 31cm. Large, medium strong male with good pigmentation. Good head with dark mask, dark eyes and good ears. Good neck, normal wither, straight back into a short slightly steep croup.

The upper arm could be more angulated with very good hind angulation. Stands correct in front. Close going away and narrow coming. Pasterns could be firmer. Moving he shows a steady gait with good hind thrust but the forereach could be freer. Underchest is slightly short.







**Placing: 1**  
**FREINHAUF UTHER**

15/02/2022 6100134982  
Sire: **Wulkano-Uno Von Schnitzerteam (Imp Hun)**  
Dam: **Freinhauf Elle Mcpherson**  
Catalogue number: 158  
Brd: Mr KR & Mrs RT Knuckey  
Exh: Ms JL Redmond

Y:1 M:2 D:13 Height/Depth of Chest: 63cm/29cm. Over medium size, medium strong of excellent type and with correct proportions. Very good well formed masculine head with good expression, dark mask, dark eyes and firm ears. Good length of neck, high wither, straight back into a good croup.

Very good fore and rear angulation. Stands correct in front. Going is slightly close, coming is almost okay. Moves with good balance showing effective hind thrust and very good forward reach, covering the ground well and maintaining a correct outline at all speeds.



**Placing: 2**  
**BRONBOREO SHORT MACCHIATO**

24/03/2022  
Sire: **Wulkano-Uno Von Schnitzerteam (Imp Hun)**  
Dam: **Bronboreo Platinum**  
Catalogue number: 160  
Brd: B J Pereira & R Pritchard  
Exh: M F and J C Burgess

Y:1 M:1 D:4 Height/Depth of Chest: 64cm/29cm. Over medium size, medium strong of very nice type. Well-formed masculine head with good expression, dark mask, dark eyes and good ears. Neck is slightly short, normal wither, straight back into a good croup. Very good fore and rear angulations.

Slightly tucked underline. Stands almost correct in front. Going is okay but coming elbows must be more closed. Moves with very effective hind drive and good forward reach maintaining a good outline at all speeds.



**Placing: 3**  
**BRONBOREO LIEUTENANT**

28/04/2022  
Sire: **Wulkano-Uno Von Schnitzerteam (Imp Hun)**  
Dam: **Bronboreo Vedel Vida**  
Catalogue number 161  
Brd: B Pereira / R Pritchard  
Exh: B Pereira / R Pritchard

Y:1 M:0 D:0 Height/Depth of Chest: 65.5cm/30cm. Double P1 upper and lower right. Large, medium strong of very nice type with correct height to length proportions for age and development. Good masculine head where the lips should be slightly tighter, good dark mask, dark eyes and good ears. In excellent condition. Normal wither, straight back into a slightly steep croup.

Very good fore angulation with slightly deep rear angulation. Stands correct in front. Strong bones. Going is okay but coming elbows should be more closed. Moves with very good drive, balanced forward reach and a very good outline



**Placing: 4**  
**CH CASTASTAR SERGIO AZ**

02/03/2022  
Sire: **UK Ch Conbhairean Freddie (Imp UK)**  
Dam: **Castastar Nayeli AZ**  
Catalogue number: 159  
Brd: Mrs. Mandy Doyle  
Exh: Mrs A Doyle

Y:1 M:1 D:26 Height/Depth of Chest: 65cm/28.5cm. Top size, medium strong and of very nice type. Good head and expression with dark mask, dark eyes and good ears. Good neck, normal withers, straight back into a slightly short croup. The upper arm could be more angulated, very good rear angulation.

Stands almost correct in front. Going is okay but coming is slightly narrow. Moves with good balance showing correct hind drive and free forward reach holding a correct outline.



## JUNIOR DOG STOCK COAT

Gradings: 1 – 5 Very Good



### Placing: 5 **BRONACRE THE PROFESSOR AZ**

29/11/2021

Sire: *Chili Della Valcuvia (Imp UK)*

Dam: *\*Ch. Bronacre Blue Ice AZ ET*

Catalogue number: 157

Brd: Bronacre Kennels

Exh: C Haugh and R Latimer

Y:1 M:4 D:29 Height/Depth of Chest: 64.5cm/31cm. Large, medium strong male, slightly deep in chest for age with excellent pigmentation. Very good masculine expressive head with dark mask, dark eyes and firm ears. Normal wither, straight back and well placed croup.

Very good fore angulation with slightly deep rear angulation. Stands correct in front. Going is okay, coming elbows must be more closed and the pasterns slightly firmer. Moves with good hind drive and good forward reach showing a good outline.

## PUPPY DOG STOCK COAT

Gradings: 1 - Very Promising 2 - Promising



### Placing: 1 **SWARTZLIC MEINE CASH**

05/05/2022

Sire: *Olymp Vom Larchenhain (Imp Deu)*

Dam: *Reichkaiser Dressed For Sukses*

Catalogue Number: 240

Brd: Sharon Hargreaves

Exh: Sharon Hargreaves

Y:0 M:11 D:23 Large, medium strong well pigmented male of good type. Good head with dark mask and dark eyes but the underjaw could be slightly stronger and the lips cleaner. High wither, straight back into a slightly steep croup. Good fore angulation where the upper arm could be a little more angled, very good hind angulation.

Stands correct in front, correct going but narrow coming. When moving demonstrated good hind drive but is somewhat upright in his front assembly and the fore reach could be a little freer.



### Placing: 2 **SHARLYNNE KENZO**

10/05/2022

Sire: *Rudy Von Haus Edmond (Imp Swe)*

Dam: *\*Olexius Vera*

Catalogue number: 241

Brd: Ms. Sharon Thorp

Exh: Ms. Sharon Thorp

Y:0 M:11 D:18 The bite is incorrect. Large, medium strong of nice type. He has a good dark mask where the underjaw could be stronger and the lips cleaner, the stop could be slightly more defined. High wither, straight back into a slightly steep croup.

Good fore angulation where the upper arm must be more angled, very good hind angulation. Stands slightly east west in front. Going is okay but coming the elbows and pasterns must be firmer. Moving shows a very balanced and harmonious movement maintaining a very good outline.





**Placing: 1**  
**INEFFABLE**  
**EMMANZ**

20/09/2022

**Sire:** Chili Della  
Valcuvia (Imp UK)

**Dam:** \*Ch. Rhosyn  
Twysted Secret  
AZ

Catalogue number: 153

**Brd:** Mr. K And

S Maresh

**Exh:** K And S Maresh

Medium size, medium strong of very nice type and with excellent pigmentation. Well formed masculine head with good expression, good dark eyes and firm ears. He has a good neck, good wither, straight back into a long slightly steep croup. Very good fore and very good rear angulation. Stands correct in front.

A very correct male for this age and without exaggeration. Going slightly close behind and okay for age coming. Moving shows a very balanced and harmonious gait with very good hind drive and forward reach maintaining a correct outline at all speeds. A really lovely puppy.



**Placing: 2**  
**DENARGUN BOAGS**

08/09/2022

**Sire:** Wulkano-  
Uno Von  
Schnitzerteam  
(Imp Hun)

**Dam:** Kelpark Rozata  
AZ

Catalogue number: 150

**Brd:** Mr A Leverett

**Exh:** A. Leverett

Y:0 M:7 D:20 Over medium size, medium strong, very nice type with correct height to length proportions. Good head and expression with good dark eyes. Good length of neck, normal wither, slightly curved back and a long slightly steep croup at this age. Very good fore angulation with rear angulation being slightly deep.

Stands correct in front. Going slightly close, coming elbows must be more closed but he is young. Moving with good hind drive and very good forward reach but runs somewhat on his hocks which I hope he grows out of.



**Placing: 3**  
**ALLURALIE**  
**ALL OUT WAR**

23/09/2022

**Sire:** \*Alwin Vom Haus  
Nesgen (Imp  
Deu)

**Dam:** Jarrahhaus Take  
A Gamble

Catalogue number: 155

**Brd:** Ms L Williams

**Exh:** Lisa Williams

Y:0 M:7 D:5 Over medium size, medium strong of very nice type. A very strong masculine head for age where the eyes could be a shade darker and the lips must be tighter. Normal wither, straight back into a short well placed croup. Good fore and slightly deep rear angulation.

Stands almost correct in front. Going is okay for age, coming also okay for age. Moving shows a very good rear drive where the forereach could be slightly freer, maintaining a good outline.



**Placing: 4**  
**BODECKA**  
**TURBO CHARGED**

26/10/2022

**Sire:** Umberto Vom  
Bierstadter Hof

**Dam:** Bodecka  
Misconduct

Catalogue number: 156

**Brd:** Jenny Joseph

**Exh:** Jenny Joseph

Y:0 M:6 D:2 Medium size, medium strong with excellent pigmentation. A good head with good expression, dark mask and dark eyes, ears could be slightly firmer but he is still young at just 6 months. Normal wither, slightly curved back and a steep croup.

The upper arm could be more angled, slightly deep hind angulation. Stands correct in front. Going slightly close, okay for age coming. Moving shows good drive with good forward reach but twists in the hocks which I hope will firm with age.



# MINOR PUPPY DOG STOCK COAT

Gradings: 1 – 4 Very Promising. 5 – 6 Promising.



## Placing: 5 **TAURORN HUZZAH**

10/09/2022

**Sire:** *Wulkano-Uno Von Schnitzerteam (Imp Hun)*

**Dam:** *Taurorn Champagne & Gucci AZ*

Catalogue number: 152

**Brd:** *Gail Wellman*

**Exh:** *G.Wellman*

Y:0 M:7 D:18 Medium size, medium strong with good pigmentation. Very good head and expression, dark mask, dark eyes and good ears. With a normal wither, slightly curved back and steep croup. The upper arm must be more angled and the lower thigh (tibia) is very short. Stands almost correct in front. Going slightly close and okay for age coming. Moving shows good reach and drive maintaining a reasonable outline.



## Placing: 6 **TAURORN HERU**

10/09/2022

**Sire:** *Wulkano-Uno Von Schnitzerteam (Imp Hun)*

**Dam:** *Taurorn Champagne & Gucci*

Catalogue number: 151

**Brd:** *Taurorn Kennels*

**Exh:** *Natasha Pilgrim*

Y:0 M:7 D:18 Over medium size, medium strong with very good colour and pigmentation and with correct proportions. Good head where the eye could be darker and the ears firmer. Normal wither, straight back into a steep croup. Good fore angulation with very good rear angulation. Stands slightly east west. Going is okay for age, coming the elbows and pasterns must be firmer. Moving shows good drive and reach but dropping a little on the forehand at this stage of development.





# BABY PUPPY DOG STOCK COAT

Gradings: 1 – 5 Very Promising. 6 – 7 Promising



**Placing 1**  
**AZINCOURT RUDY (AI)**

31/10/2022

**Sire:** \*Salvatore Vom Grafenwald (Imp Deu)

**Dam:** Freinhauf Fire Fly Zoe

Catalogue Number: 140

**Brd:** Mr A and Mrs S Bird

**Exh:** Mr A C and Mrs S L Bird



**Placing: 2**  
**BRONBOREO GEEWIZZ**

19/11/2022

**Sire:** \*Wulkano-Uno Von Schnitzerteam (Imp Hun)

**Dam:** Alisha Team Tomahavk (Imp Srb)

Catalogue number: 144

**Brd:** Mr B J Pereira & Mr R Pritchard

**Exh:** Mrs T Hill



**Placing: 3**  
**DERHARV KING OF SOHO**

02/11/2022

**Sire:** Wulkano-Uno Von Schnitzerteam (Imp Hun)

**Dam:** Oakway Bitter Sweet

Catalogue number: 146

**Brd:** Mrs H Kelly

**Exh:** J Morris



**Placing: 4**  
**KYNDOM SLIM SHADY**

30/11/2022

**Sire:** Wulkano-Uno Von Schnitzerteam (Imp Hun)

**Dam:** Kyndom Chefette De Accrocheur

Catalogue number: 148

**Brd:** Mr B & Mrs S Lawrence

**Exh:** B and S Lawrence



**Placing: 5**  
**DROMVIEW COSTELLO**

28/12/2022

**Sire:** Ch Roxamburg Pinball Wizard (AI)

**Dam:** Dromview Let's Do This

Catalogue number: 149

**Brd:** Dromview Kennel

**Exh:** Tenaya Beaton



**Placing: 6**  
**VANHARLEY JANEK PENDING**  
**VANHARLEY JOHANN CONFIRMED**

01/01/2023 3100

**Sire:** \*Uhlmsdorf Jack Black AZ

**Dam:** \*Vanharley Valda AZ

Catalogue number: 149

**Brd:** M/S D.M. Colson

**Exh:** Ms D.M.Colson





# OPEN DOG LONG STOCK COAT

Gradings: 1 – 11 Excellent. 12 – 13 Very Good. 14 Withdrawn.



## Placing: 1 \*CH BABENBERG VALENTINO AZ

11/03/2021

**Sire:** *Lenin Von  
Der Grafenburg  
(Imp Deu)*

**Dam:** *Babenberg  
Tiffany*

**Catalogue number:** 350

**Brd:** *Babenberg  
Kennels*

**Exh:** *Babenberg  
Kennels*

Y:2 M:1 D:17 Double P1 Upper right Height/Depth of Chest: 65/30 Top size medium strong male of very good height to length proportions and very good underline. Correctly formed masculine head, dark mask where the eye could be one shade darker. Lovely correct length of neck, high wither almost straight back into a good croup. Very good fore angulation, slightly deep hind angulation.

Stands slightly east west. Going is almost okay, elbows could be a little more closed coming. When moving he shows a very powerful movement with excellent hind thrust and very good forward reach.

He presented himself beautifully and with balance, on the day could not be denied the top spot and the Gold Medal. Congratulations on this super Australian bred male, very well handled.



## Placing: 2 \*CH EROICA ICE ICE BABY AZ

28/10/2017

**Sire:** *Grisu Vom  
Frankengold*

**Dam:** *Ch. Eroica Coco  
Chanel*

**Catalogue number:** 336

**Brd:** *Mrs C Leonard*

**Exh:** *Mrs K Williams &  
Mrs C Leonard*

Y:5 M:6 D:0 Height/Depth of Chest: 65/29 Top size, strong substantial male of excellent type. With excellent pigmentation and correct height to length proportions, despite his fringing making him look otherwise. Very well formed masculine head with beautiful dark mask, dark eyes and correct ears.

Good length of neck into a high wither, straight back and long slightly steep croup. Very good fore and slightly deep rear angulation, very good underline. Stands absolutely straight in front. Going is okay and coming is almost okay.

A very impressive male who moves with powerful hind thrust and good forward reach and when settled shows the correct outline but on occasions just goes a little too hard spoiling the picture but still undeniably a top quality male anywhere and very worthy Silver medal winner. Congratulations and well handled.



## Placing: 3 \*JAYSHELL RICKODO AZ

31/10/2017

**Sire:** *UK Ch Conbhairean  
Freddie (Imp UK)*

**Dam:** *\*Ch Jayshell  
Winona AZ*

**Catalogue number:** 337

**Brd:** *Mrs N McDermott*

**Exh:** *V&D Wisdom*

Y:5 M:5 D:28 Height/Depth of Chest: 65.5/30 Large strong and substantial male of beautiful type. Good height to length proportions with a strong well formed masculine head, good dark mask, dark eyes and good ears.

Good neck length, high wither into an almost straight back and a long slightly steep croup. Very good fore angulation, slightly deep hind angulation.

Stands almost correct in front. Slightly close going and elbows can be tighter coming. Moves with very correct powerful movement, showing powerful hind thrust and very balanced forward reach maintaining a very good outline at all speeds.



## Placing: 4 \*LETTLAND FLINT AZ

02/02/2020

**Sire:** *Wunderstern  
Elmezzi*

**Dam:** *Lettland Althea  
Bright Sky*

**Catalogue number:** 348

**Brd:** *Mr B&D*

*Houghton*

**Exh:** *B&D Houghton*

Y:3 M:2 D:26 Height/Depth of Chest: 66/30 Very large all black male with excellent pigmentation, although I would like the trousers to have slightly stronger pigment. Strong well formed masculine head with very good expression, dark eyes and good ears.

Good neck, normal wither into a straight back and good croup. Very good fore angulation, deep hind angulation, good underline.

Stands narrow and east west in front. Slightly close going and elbows must be more closed coming. A male in very good condition and superb muscle tone. He shows a very powerful, balanced and harmonious side gait where the fore reach is very good and he maintains a super outline.



# \*CH Eroica Catch Me If You Can

A (2,1) Z (0.0) BSCL 1



## Clyde

### Dual National Gold Medalist

Litter Sister Gold Medalist Eroica Coco Chanel,  
Half Sister (motherline) Gold, Silver & Bronze  
Medalist Ch Eroica Duchess of York, Nephew  
(motherline) Gold & Silver Medalist Ch Eroica Ice  
Ice Baby and Niece (motherline) Silver Medalist  
Ch Eroica Nova

## Progeny National Results

**National Medalist**  
**National Class Winners**  
**National RCC**  
**17 Breed Survey Classified**  
**30 AZ**

Clyde is standing at stud to approved Stock and  
Long Stock Coat Females

For more information please contact

**Kim Leonard** 0438 878 446  
or [enquiries@eroticakennels.com.au](mailto:enquiries@eroticakennels.com.au)





# Highest Performing Kennel (LSC) 2023

## Some National Highlights



**EROICA  
KENNELS**



**Ch Narathor Jazz  
Diva AZ BSCL1**

Multi Gold  
Medalist  
Challenge Bitch  
Triple Class  
Winner



**Ch Vladimir Glam  
I Am AZ BSC**

Bronze Medalist



**Eroica Duchess Of  
York AZ BSCL1**

Gold Medalist  
Silver Medalist  
Bronze Medalist  
Triple Class  
Winner



**Ch Eroica Everest  
AZ BSC**

Reserve Challenge  
Bitch  
Class Winner



**Ch Eroica Catch  
Me If You Can AZ  
BSCL1**

Dual Gold  
Medalist  
Dual Challenge  
Reserve Challenge  
Triple Class  
Winner



**Eroica Easy On  
The Eye AZ BSCL1**

Bronze Medalist



**CH Eroica Nova  
AZ BSCL**

Silver Medalist



**Ch Eroica Coco  
Chanel AZ BSCL1**

Gold Medalist  
Challenge  
Reserve Challenge  
Dual Class Winner



**Ch Eroica Ice Ice  
Baby AZ BSCL**

Silver Medalist  
Gold Medalist  
Challenge



**Ch Eroica Just  
Want To Have Fun  
AZ BSCL**

Bronze Medalist  
Class Winner

**2016** Sam Bonifacio Memorial Plaque  
**2017** Breeders Group Award  
**2019** Highest Performing Kennel (LSC)

**2017** Sam Bonifacio Memorial Plaque  
**2018** Highest Performing Kennel (LSC)  
**2022** Highest Performing Kennel (LSC)

We have some exciting litters planned for this and next year, please contact us for more information

[eroicakennels.com.au](http://eroicakennels.com.au)

**Dual Performance trophy** - Eroica Jethro



# OPEN DOG LONG STOCK COAT

Gradings: 1 – 11 Excellent. 12 – 13 Very Good. 14 Withdrawn.



## Placing: 5 \*EROICA JETHRO AZ RN CCD ET

03/05/2018

**Sire:** Willas Vom Aurelisbrandt  
**Dam:** Vladimir Glam I Am

Catalogue number: 339  
**Brd:** Eroica  
**Exh:** Mr C Whitford & Mrs C Leonard

Y:4 M:11 D:25 Height/Depth of Chest: 65/32 Large strong substantial male of very nice type, in very good condition. Strong masculine head with good expression, dark eyes and mask and good ears.

Good length of neck into a normal wither, straight back and a very good croup. The upper arm could be slightly better angled, slightly deep hind angulation. Very good underline.

Stands straight in front. Going okay, almost okay coming. Pasterns could be firmer, moves with a very balanced harmonious gait holding a nice outline with very good reach and drive.



## Placing: 6 \*ICCARA BROTHER IN ARMS AZ ET

26/11/2018

**Sire:** Bluemax Tiger Town  
**Dam:** Iccara Bad Habit  
Catalogue number: 342  
**Brd:** C Mailata & Ms S Woollard  
**Exh:** Miss C Barker

Y:4 M:5 D:2 Height/Depth of Chest: 64.5/29 Over medium size, strong substantial male with excellent pigmentation, in very good condition. Reasonable height to length proportions, good head with dark mask, sufficient eye colour, good ears.

Lovely length of neck, high wither, straight back into a slightly steep croup. Very good fore angulation, slightly deep hind angulation, stands slightly east west. Good underline. He is absolutely correct going, the elbows must be firmer coming.

Moving shows a good ground covering gait with very good reach and drive, maintaining a correct outline. Unfortunately, what he did in his individual was not continued into the class where he lost some places.



## Placing: 7 \*CH VONPETA QWACKAWOODY AZ

14/10/2018

**Sire:** Ch Leberhine Jeronimoe AZ  
**Dam:** \*Gr Ch Vonpeta Grace N Beauty AZ

Catalogue number: 341  
**Brd:** P Damarell and J Pike  
**Exh:** Vondoussa Kennels

Y:4 M:6 D:14 Height/Depth of Chest: 62/29 Almost medium size medium strong male. Good head, good mask where eyes could be a shade darker.

Slightly short neck, normal wither, almost straight back into a steep croup. The upper arm could be more angulated, slightly deep hind angulation, good underline. Stands almost correct in front with long toes, pasterns could be firmer.

Going is okay, coming elbows must be firmer. Moving shows a light footed ground covering gait maintaining a nice outline.



## Placing: 8 \*LENNY VOM TEAM ARMADA (IMP GRG)

31/03/2017

**Sire:** Miracle vom Shepherdland (GrC)  
**Dam:** Gabana Feedback (GrC)

Catalogue number: 334  
**Brd:** Mr K. Kouloufakos  
**Exh:** David & Lorelle Organ

Y:6 M:0 D:28 Double P1 Upper right Height/Depth of Chest: 67/32.5 Very large strong and substantial male who is slightly deeply bodied, in very good condition.

Strong masculine head, good dark mask and eyes and small firm ears. Slightly short neck, normal wither into slightly curved backline and slightly steep croup where the tail set is a little high. Very good fore angulation with slightly deep hind angulation.

Good underline. Stands slightly east west with long toes and the pasterns could be firmer Very close going, almost okay going. Shows a very balanced gait where the fore reach could be slightly more free.



# OPEN DOG LONG STOCK COAT

Gratings: 1 – 11 Excellent. 12 – 13 Very Good. 14 Withdrawn.



**Placing: 9**

**\*CH ALIMANDA  
EXCUSE ME AZ**

23/08/2019

**Sire:** Ch Eroica Catch  
Me If You Can AZ

**Dam:** Beautrae  
Xfavourite

Catalogue number: 344  
Brd: Alimanda Kennels  
Exh: Rod Coombes

Y:3 M:8 D:5 Height/Depth of Chest: 64.5/30 Over medium size, strong robust and strongly boned male of very nice type with excellent pigmentation.

Beautiful well formed head with dark mask and dark eyes, where the lips could be a tiny bit tighter, good small firm ears. Good length of neck, high wither, straight back into a slightly steep croup. Very good fore and deep hind angulation.

Very good underline. Stands almost correct in front, going is close, coming the elbows must be more closed and the pasterns firmer. Moving he shows adequate hind thrust with good forward reach but on occasions loses his wither slightly.

**Placing: 10**

**\*BOSSFACE  
GET THE PARTY  
STARTED AZ**

25/09/2017

**Sire:** Djambo Vom  
Fichtenschlag 'a'  
ED (Imp Deu)

**Dam:** Bossface Poppy

Catalogue number: 335  
Brd: Mr M & Mrs C Theris  
Exh: Gurpreet Singh

Y:5 M:7 D:3 Height/Depth of Chest: 66/30 Very Large medium strong, stretched male. Good head where the underjaw could be slightly stronger, dark mask but the eye could be one shade darker, good neck, slightly flat wither, slightly peaked back into a long slightly steep croup.

Upper arm could be more angled, slightly deep hind angulation. Stands a little east west with long toes and the pasterns must be firmer.

Unfortunately, he has a significant twist in his tail, slightly close going and almost okay coming. When moving he shows good hind thrust and good reach where the weak pasterns are very evident as is the twist in the tail.

**Placing: 11**

**\*CH ELKALA ROYAL  
LOGAN TD AZ**

03/04/2020

**Sire:** Ch. Volscaro Lenton  
Brae CD RE ET

**Dam:** Elkala Aryas  
Game On

Catalogue number 349  
Brd: Mrs E Kohler  
Exh: Mrs J Raven

Y:3 M:0 D:25 Height/Depth of Chest: 65/28.5 Top size medium strong male of nice type. Strong well formed masculine head with good expression, dark mask and good ears. Good length of neck, normal wither, almost straight back into steep croup. Very good fore and rear angulation. Stands slightly east west. Going is almost okay, the elbows must be firmer coming. When moving shows good hind thrust but the fore reach must be more free.

**Placing: 12**

**\*GRAND CHAMPION  
LORDAVO ROYAL  
COMMANDER AZ RN**

16/11/2017

**Sire:** \*Ch Jayshell  
Glasgow AZ

**Dam:** Ch Zandrac Duchess  
Satine Kryze

Catalogue number: 338  
Brd: Mr D & Mrs L Organ  
Exh: Miss K E Raven

Y:5 M:5 D:12 Height/Depth of Chest: 65/31 large strong substantial male with good pigmentation, slightly stretched. Strong masculine head where the underjaw could be stronger and the lips should be tighter. Lovely dark mask, dark eyes and good ears. Slightly short neck, normal wither, almost straight back into a long slightly steep croup. Very good fore angulation. Slightly deep hind angulation. Good underline. Stands slightly east west with long toes and pasterns must be firmer. Close going, elbows must be more closed coming. Moving he shows good drive but has a slight tendency to fall on the forehead with good forward reach.

**Placing: 13**

**\*CH SAPHARO  
ARCTIC DREAM AZ**

11/12/2019

**Sire:** Eroica Ice Ice Baby  
(AI) AZ

**Dam:** Dual Ch (T) Sup Ch  
Rimerini Dare To  
Dream AZ CCD RE

Catalogue number: 347  
Brd: Lauren Brownhil  
Exh: Lauren Brownhil

Y:3 M:4 D:17 Height/Depth of Chest: 66.5/31.5 Very large, medium strong male with very good pigmentation. Good head where the under jaw could be slightly stronger, dark mask with sufficiently dark eye, good ears. Good length of neck, normal wither, slightly curved back into a steep croup. Very good fore angulation, deep hind angulation. Stands slightly east west with long toes and pasterns must be firmer. Going is cow hocked and coming is narrow. When moving has a tendency to run too much on his hocks, has good fore reach showing a reasonable outline.

**Placing: 14**

**\*LYCAN VOM HAUS  
BOY'WONIS**

16/11/2019

**Sire:** Willas Vom  
Aurelisbrandt

**Dam:** Jenny De La  
Madonina

Catalogue number: 346  
Brd: Bojovic Zeljko  
Exh: Sharon Hargreaves

Y:3 M:5 D:12 Height/Depth of Chest: 64/27.5 Over medium size medium strong, darkly pigmented male of slightly compact proportions. Correctly formed masculine head with very dark mask, the eye could be darker, good ears. He has a slightly short neck, normal wither almost straight back into a steep croup. Very good fore angulation, slightly deep rear angulation. Stands almost correct in front. He is slightly close going, almost okay coming. Moving with sufficient rear drive, however, he loses his wither and falls on the forehead which spoils the overall picture.

**Withdrawn**

**\*DERHARV THE  
FORCE IS STRONG AZ**

03/06/2018

**Sire:** Karabach Night  
Force AZ

**Dam:** Kanjelese High  
Priestess AZ

Catalogue number: 340  
Brd: Ms Hannah Kelly  
Exh: Ms M Rovetto

Y:4 M:10 D:25 Height/Depth of Chest: 63/29 Medium size, medium strong male of very nice type. Very good pigmentation, good correct GSD head with dark mask but the eye could be a shade darker, small well formed ears. Normal wither, straight back into a good croup. Very good fore angulation and quite good rear angulation, good underline. Stands almost correct in front. Going is slightly cow hocked, coming the elbows must be firmer. Moving shows good hind drive with balanced fore reach, has a tendency to pull his chest downwards when pulling too hard. Withdrawn due to an injury with the Judge's permission.



## Placing: 1

### CH. DEBBAR QUACKER AZ

09/05/2021

**Sire:** Chili Della Valcuvia (Imp UK)

**Dam:** \*Debbar Isabella AZ

Catalogue number: 235

**Brd:** Mrs. D Okeefe

**Exh:** Mrs. D Okeefe

Y:1 M:11 D:19 Height/Depth of Chest: 65cm 31cm. Large, strong and substantial male of excellent breed type with correct proportions. Very strong but correct masculine and well formed head with dark mask, dark eyes and good ears.

Good neck, high wither, straight back and a long slightly steep croup. Very good fore angulation, slightly deep hind angulation, stands correct in front. Very impressive male in stance.

Okay going, almost okay coming. Moving he shows a very balanced and harmonious ground covering movement with powerful and effective hind thrust and free fore reach. A high quality male in any part of the world.



## Placing: 2

### FRIEDENTAL HAIRY MACLARY

12/06/2021

**Sire:** Wulkano-Uno Von Schnitzerteam (Imp Hun)

**Dam:** Maerceci Mischievous Rafferty

Catalogue number: 236

**Brd:** N Humphries

**Exh:** C Baker

Y:1 M:10 D:16 Height/Depth of Chest: 67cm 30cm. Very large, strong substantial male of excellent type, slightly paling black and rich gold, a very strong masculine head where the lips could be tighter but with a good mask and dark eyes.

Good neck, high wither into a straight back and a well placed croup, very good fore angulation, slightly deep hind angulation, stands almost correct in front. Okay going but elbows must be tighter coming. Moves with very powerful fluent movement showing a ground covering gait and good outline. Top quality male despite being somewhat large.



## Placing: 3

### TOLLERHUND GRYFFINDOR

21/06/2021

**Sire:** Eroica Ice Ice Baby (AI) AZ

**Dam:** Grundelhardtper Sempre

Catalogue number: 237

**Brd:** Lisa Pretty

**Exh:** Lisa Pretty

Y:1 M:10 D:7 Height/Depth of Chest: 66cm 30cm. Very large well pigmented male, strong and substantial, very nice type with good height to length proportions. Good well formed head with dark mask, dark eyes and good ears, the underjaw could be slightly stronger.

Good neck, normal wither into a slightly curved back and a long slightly steep croup, very good fore angulation and slightly deep hind angulation. Stands almost correct in front. Going is slightly close, elbows must be tighter coming.

Moving shows a very powerful dynamic gait where there is a little too much movement over the loin which should be firmer, but with good drive and reach.



## Placing: 4

### BLUEMAX CHILI DE LOBO AZ

29/09/2021

**Sire:** Chili Della Valcuvia (Imp UK)

**Dam:** Bluemax De Jayla

Catalogue number: 239

**Brd:** A Brinkworth

**Exh:** Karen Turner

Y:1 M:6 D:29 Height/Depth of Chest: 63cm 29.5cm. Bite must be tighter. Over medium size, strong and substantial, very well pigmented, nice type, strong masculine head and lovely expression with a dark mask and dark eyes.

High wither, straight back and a long well placed croup, very good fore angulation with deep hind angulation, stands east west and pasterns must be firmer. Close going and the elbows must be tighter coming. When moving runs a little too much on his hocks but maintains a good outline where the fore reach could be a little freer. The tail has a significant cast to the left.



## INTERMEDIATE DOG LONG STOCK COAT

Gradings 1 – 6 Very Good



### Placing: 5 \*DAMONTE STEALIN TIME (AI) AZ

20/07/2021

Sire: \*Kuirau Orlando  
AZ

Dam: \*Ch Khayem  
Odette AZ

Catalogue number: 238

Brd: Vivien

Drummond

Exh: Wolfgang &  
Tracey Rehberg

Y:1 M:9 D:8 Height/Depth of Chest: 64cm 30cm. Over medium size, medium strong, good pigmentation, good head with dark mask where the underjaw could be stronger, good dark eyes, firm ears. Normal wither straight back, slightly short slightly steep croup, the upper arm must be more angulated, good hind angulation, stands slightly east west and the pasterns must be firmer.

Okay going, coming the elbows must be more closed. When settled he shows a balanced drive with good fore reach but needs to be more consistent.



### Placing: 6 \*LETTLAND HARJU AZ

12/11/2020

Sire: Wunderstern  
Elmezzi

Dam: Ch. Beatrae  
Xtreme Envy

Catalogue number: 234

Brd: Mr Ben &  
D Houghton

Exh: Mr B &  
D Houghton

Y:2 M:5 D:16 Height/Depth of Chest: 66cm 29.5cm. Very large, well pigmented all black male, nice type, good head but underjaw could be stronger and eyes could be slightly darker. Slightly short neck, high wither, straight back into a slightly steep croup of good length.

Very good fore angulation, good rear angulation, stands slightly east west, slightly short underchest. Very close going and elbows are loose coming. Needs to be more settled when moving where he showed good hind drive but the forereach must be freer.







**Placing: 1**  
**STOBAR KOZTYA**

06/11/2021  
**Sire:** *Chili Della Valcuvia (Imp UK)*  
**Dam:** *Stobar Fenela*  
**Catalogue number:** 134  
**Brd:** *Stobar Kennels*  
**Exh:** *C. Shayler, R&D Tatham, K Griffiths*

Y:1 M:5 D:22 Height/Depth of Chest: 64/28. Above medium size med strong very nice type. Very good well formed masculine head with very good expression, dark mask, dark eyes, good ears. He has a good length of neck, high wither into a straight back and a well placed croup.

Very good fore and slightly deep rear angulation. Stands correct in front. Going is slightly close, coming the elbows can be more closed. Shows a very balanced and harmonious movement with very good hind drive and good forward reach.



**Placing: 2**  
**BURSHUNE THAT OL BLACK MAGIC**

19/11/2021  
**Sire:** *Ch Alimanda Fire Walker*  
**Dam:** *Burshune Ricca*  
**Catalogue number:** 135  
**Brd:** *Lynda Burston*  
**Exh:** *Lynda Burston*

Y:1 M:5 D:9 Height/Depth of Chest: 64/29 Double P1 Upper Right. Over medium size medium strong of good type. Strong masculine head where the eye could be one shade darker. Good neck, normal wither into a straight back and slightly short and steep croup.

Upper arm could be more angulated, with very good rear angulation. Stands slightly east west. Going slightly close, coming is somewhat narrow. Moving he shows a very good outline with powerful and effective hind thrust and good forward reach.



**Placing: 3**  
**VONPETA HE'S HUNG LYKA**

07/02/2022 5100130141  
**Sire:** *Lettland Flint AZ*  
**Dam:** *Ch. Vonpeta Veni Vidi Vici*  
**Catalogue number:** 137  
**Brd:** *Mr P Damarell*  
**Exh:** *Mrs K Leyland*

Y:1 M:2 D:21 Height/Depth of Chest: 62/28.5 Almost medium size medium strong, very nice type. Good masculine head for his size but underjaw is slightly short. Lovely dark eyes and good ears. Good neck into normal wither, straight back with slightly steep croup. Good fore angulation and very good rear angulation.

Stands slightly east west, underline is slightly too tucked. Would prefer better pigmentation of the trousers but otherwise very good. Slightly close going and elbows should be more closed coming. However, he moves with very good harmony and balance with very good hind drive and forward reach where he maintains a very good outline at all speeds.



**Placing: 4**  
**LETTLAND JUPITER**

11/04/2022  
**Sire:** *Lettland Flint AZ*  
**Dam:** *Lettland Epic Edition*  
**Catalogue number:** 139  
**Brd:** *Mr B And Mrs D Houghton*  
**Exh:** *Tiffany Rowan*

Y:1 M:0 D:17 Height/Depth of Chest: 62.5/28 Absolute medium size all black male with excellent pigmentation. Very nice type, slightly compact proportions. Good head with lovely dark eyes, good ears.

Good neck, normal wither into a slightly rounded back then a steep croup. Very good fore and rear angulation. Stands almost correct in front but the pasterns could be firmer. Going is almost okay, coming the elbows must be more closed. Moving shows very good hind drive with good forward reach maintaining a reasonable outline.



## JUNIOR DOG LONG STOCK COAT

Gradings: 1 – 3 Very Good. 4 – 5 Good.



### Placing: 5 KPTLONGLOCKS DUNKEL

13/01/2022

Sire: **Silas Vom  
Wierlings Hook  
(Imp Deu)**

Dam: **Kptlonglocks A  
Wink**

Catalogue number: 136

Brd: Mrs K Cooper

Exh: Christine  
Mcintosh

Y:1 M:3 D:15 Height/Depth of Chest: 64/27 Over medium size medium strong of nice type. Good head where the underjaw could be stronger. Good dark mask, eyes and good ears.

Good length of neck, normal wither into a slightly curved back and a slightly steep croup. Good fore and slightly deep rear angulation, pasterns could be slightly firmer, stands almost correct in front. Very close going, elbows must be more closed coming. Moving with good drive and reach shows a slightly hooked tail when moving.

## PUPPY DOG LONG STOCK COAT

Gradings: 1 – Very Promising.



### Placing: 1 BURSHUNE LEROY JETHRO

30/06/2022

Sire: **Ch. Alimanda  
Smooth Operator**

Dam: **Burshune Ricca**

Catalogue number: 233

Brd: Ms L Burston

Exh: Miss H Finch

Y:0 M:9 D:28 Double upper right P1. Large, strong substantial puppy for age, very mature.

Good head where the underjaw could be slightly stronger, dark eyes, good ears. The neck is slightly short, normal wither into a straight back and a good croup, slightly deeply bodied for his age. He has good fore angulation with slightly deep hind angulation at this age. Stands slightly east west. He is okay going for age, coming his elbows must be tighter.

Moving shows a nice balanced movement with good drive and reach. Hopefully with development everything comes together for this puppy.

## MINOR PUPPY DOG LONG STOCK COAT

Gradings: 1 – 4 Very Promising. 5 Promising



### Placing: 1 DENARGUN BAD BOYZ

08/09/2022

Sire: **Wulkano-  
Uno Von  
Schnitzerteam  
(Imp Hun)**

Dam: **Kelinpark Rozata**

Catalogue number: 130

Brd: Anthony Leverett

Exh: Stephanie Staub

Y:0 M:7 D:20 Large medium strong puppy of excellent breed type with very good colour and super pigmentation. Strong and masculine well formed head with very good expression, dark mask and eyes, very good ears.

Normal wither into a straight back and well placed croup. Very good fore and rear angulations, slightly stretched proportions. Stands correct in front, going correct, coming is almost correct. He moves with good reach and drive, holding a very good outline at all speeds.



### Placing: 2 GABMALU LE KAIZEN

25/09/2022

Sire: **\*Jayshell Rickodo  
AZ**

Dam: **Gabmalu Echo**

Catalogue number: 132

Brd: Mrs M Hornick  
& Miss R Hornick

Exh: V Wisdom &  
D Wisdom

Y:0 M:7 D:3 Large medium strong of very nice type. Excellent pigmentation, very strong well formed masculine head with dark mask, dark eyes, good ears, lips could be tighter. Good length of neck into a good wither, straight back into a good croup.

He has very good fore angulation but somewhat deep hind angulation. Very good underline. Stands slightly narrow in front. Going is very close, coming the elbows must be more closed and the front legs can be cleaner. Moving he maintains a good outline with good hind thrust but the fore reach could be more free.



**Placing: 3**  
**GILARISHA**  
**PRINCE PUMA (AI)**

26/08/2022  
**Sire:** *Lettland Flint (AI)*  
*AZ*  
**Dam:** *Gilarisha Iii So*  
*Bella*  
**Catalogue number:** 129  
**Brd:** *Mrs R Archbold*  
**Exh:** *L and C Crockett*

Y:0 M:8 D:2 Over medium size medium strong all black male with good head, however the stop could be slightly more defined and the lips tighter. Normal wither into a straight back with a slightly short steep croup.

Good fore and very good rear angulation. Stands almost correct in front. Going okay and almost okay coming. Slightly deep in chest at this age. He moves with good hind drive where the fore reach could be slightly more free and he could retain a better wither which I hope will improve with further training and development.



**Placing: 4**  
**GABMALU LEVI**

25/09/2022  
**Sire:** *\*Jayshell Rickodo*  
*AZ*  
**Dam:** *Gabmalu Echo*  
**Catalogue number:** 131  
**Brd:** *Mrs M Hornick*  
*& Miss R Hornick*  
**Exh:** *Amelia Wilson*

Y:0 M:7 D:3 Over medium size medium strong of very nice type with correct height to length proportions. Strong well formed masculine head with dark mask and eyes, very good ears.

He has a lovely length of neck, high wither, straight back into a slightly steep croup which is of good length. Very good fore and rear angulation, stands almost correct in front. Slightly close going, elbows must be more closed coming.

Moving he shows very good hind drive where he has a tendency at this age to pull somewhat too hard which I am sure with maturity and training will correct itself.



**Placing: 5**  
**LETTLAND**  
**LORD KASPER**

16/10/2022  
**Sire:** *Lettland Harju*  
**Dam:** *Lettland Althea*  
*Bright Sky*  
**Catalogue number:** 133  
**Brd:** *Mrs Dace*  
*Houghton*  
**Exh:** *Mrs J Eaton*

Y:0 M:6 D:12 Medium size medium strong all black male with very good pigmentation. Good head where the underjaw could be slightly stronger. Slightly flat wither into a slightly curved backline and short steep croup.

Very good fore and rear angulation. Stands east west. Going slightly close, coming is very narrow. When moving he shows good drive where the fore reach should be a little more free — unfortunately the hook in the tail detracts from the outline when moving.





# BABY PUPPY DOG LONG STOCK COAT

Gradings: 1 – 5 Very Promising



**Placing: 1**

## BRONBOREO RUSSIAN BOMB

28/11/2022

**Sire:** Team Bern Tiger Of Sweden (Imp Swe)

**Dam:** Bronboreo Red Light

**Catalogue number:** 124

**Brd:** Mr B J Pereira & Mr R Pritchard

**Exh:** B & S Lawrence

Y:0 M:5 D:0



**Placing: 2**

## JAKNELL SGT PEPPER

10/01/2023

**Sire:** Macho Vom Lamorak 'a' ED (Imp Deu)

**Dam:** Jaknell Virtuosity (AI)

**Catalogue number:** 128

**Brd:** Mrs A & Miss J Kada

**Exh:** Mrs A & Miss J Kada &

Miss C & Miss J Bird

Y:0 M:3 D:18



**Placing: 3**

## AWATEA BELBOAS FURRY

22/12/2022

**Sire:** Obama Du Montgison (Imp Deu)

**Dam:** Awatea Nice As Pie

**Catalogue number:** 127

**Brd:** Frank Grigons

**Exh:** Frank Grigons

Y:0 M:4 D:6



**Placing: 4**

## TOLLERHUND TOPGUN VOODOO

25/11/2022

**Sire:** Ch. Grundelhardt Circle Of Life

**Dam:** Grundelhardt Per Sempre

**Catalogue number:** 123

**Brd:** L. Pretty

**Exh:** R & S Murphy

Y:0 M:5 D:3



**Placing: 5**

## LOBANAZ BARLOW

29/11/2022

**Sire:** Bossface Get The Party Started

**Dam:** Stobar Heidee

**Catalogue number:** 145

**Brd:** Gurpreet Singh

**Exh:** Giorgia Addressi

Y:0 M:4 D:29



# OPEN BITCH STOCK COAT

Gradings: 1 – 30 Excellent. 31 – 40 Very Good. 1 – Withdrawn. 1 – Ungraded



## Placing: 1 \*CH CINDERHOF ITALIAA AZ

29/09/2018

Sire: *Macho Vom  
Lamorak 'a' ED  
(Imp Deu)*

Dam: *\*Freinhauf Havoc  
AZ*

Catalogue number: 271

Brd: J Cathie And  
L Lynch

Exh: J Cathie & K  
Zimmerle

Y:4 M:6 D:29 Height/Depth of Chest: 60/28.5. Large strong and substantial. Stands in perfect proportions. Excellent head and expression, wither, overline and croup.

Upper arm of good length should be better angled. Very good hind angulation and chest proportions. Stands correct in front. Slightly close in hocks, firm in elbows. Powerful rear drive, very good overline retention and reach.



## Placing: 2 \*SADRIA WHAT A STORM AZ

01/11/2018

Sire: *\*Fremont Watson  
AZ*

Dam: *Sadria Storm  
Queen*

Catalogue number: 275

Brd: S.J Morrissey

Exh: Stephen  
Morrissey

Y:4 M:5 D:27 Height/Depth of Chest: 61/28. Large strong and substantial. Very good type and proportions. Very good head and expression with a dark mask.

Very good wither and overline. Croup is slightly steep. Very good angulation of the fore and hindquarter. Very good chest proportions. Stands correct in front. Firm hocks, and elbows. Balanced coordinated movement with good reach and drive.



## Placing: 3 \*CH. VLADIMIR SUPERCALIFRAGILISTIC AZ

26/12/2020

Sire: *Chili Della Valcuvia  
(Imp UK)*

Dam: *Ch. Vladimir Legen  
Waitforit Dary*

Catalogue number: 304

Brd: G + K Morton

Exh: G + K Morton

Y:2 M:4 D:2 Height/Depth of Chest: 60/29. Large strong and substantial. Very good proportions and type. Very good head and expression.

Very good reach of neck, wither and backline. Very good croup. Very good fore and hind angulation. Stands correct in front. Very good chest proportions. Firm hocks and elbows. Very good movement, very good overline retention.



## Placing: 4 \*KELINPARK ROZATA AZ

23/09/2018

Sire: *Djambo Vom  
Fichtenschlag 'a'  
ED (Imp Deu)*

Dam: *Kelinpark  
Butterscotch*

Catalogue number: 270

Brd: L A Gregor

Exh: A. Leverett

Y:4 M:7 D:5 Height/Depth of Chest: 61/29. Large strong and substantial. Very good type and proportions. Very good head and expression.

Normal wither, correct back, short croup. Upper arm of good length could be slightly better angled. Very good hind angulation. Correct chest proportions. Stands correct in front. Firm hocks, sufficiently firm elbows. Very good movement.



# OPEN BITCH STOCK COAT

Gradings: 1 – 30 Excellent. 31 – 40 Very Good. 1 – Withdrawn. 1 – Ungraded



## Placing: 5 \*HASENWAY DIXIE CHICK AZ

04/09/2018

Sire: **Macho Vom  
Lamorak 'a' ED  
(Imp Deu)**

Dam: **\*Zicke vom  
Feuermelder 'a'  
ED (Imp Deu)**

Catalogue number: 269

Brd: J Haase

Exh: J Haase

Y:4 M:7 D:24 Height/Depth of Chest: 60.5/29.5. Large, medium strong of very good type and very good proportions. Very good head and expression. Correct reach of neck. Correct wither and backline. Good position of the croup.

Very good fore and hind angulation. Very good chest proportions. Pasterns should be slightly firmer. Close hocks, elbows should be slightly firmer. Very good movement with good overline retention.



## Placing: 6 \*SADRIA STELLA STORM AZ

01/11/2018

Sire: **\*Fremont Watson  
AZ**

Dam: **\*Sadria Storm  
Queen AZ**

Catalogue number: 274

Brd: Mr S Morrissey

Exh: Mrs L And

Mr T Massis

Y:4 M:5 D:27 Height/Depth of Chest: 59/27.5. Medium size, strong, substantial of very good type and very good proportions. Harmonious construction.

Good head and expression. Normal wither, correct overline. Very good fore and hind angulation. Correct chest development. Stands correct in front. Firm hocks and elbows. Very good movement, very good overline retention.



## Placing: 7 \*BLUEMAX SALTED PEANUT AZ

23/04/2019

Sire: **\*Bluemax Say  
Bombs Away (AI)  
AZ**

Dam: **\*Bluemax Salted  
Pretzel AZ**

Catalogue number: 278

Brd: Ms A F Brinkworth

Exh: Ms A F Brinkworth

& Mrs E &

Mr P Neale

Y:4 M:0 D:5 Height/Depth of Chest: 59.5/29. Large strong and substantial of very good type. Very good head and expression. Good wither, slightly raised backline.

Very good position of the croup. Very good angulation of the forehand. Pronounced rear angulation. Correct chest proportions. Stands correct in front. Sufficiently firm hocks and elbows. Very good movement.



## Placing: 8 \*ONJIA DU VAL D'ANZIN AZ (IMP GER)

24/06/2018

Sire: **Max Du Val  
D'anzin**

Dam: **Handy Du Val  
D'anzin**

Catalogue number: 266

Brd: Eric M

Trentenaere

Exh: R.M.Lowery

Y:4 M:10 D:4 Height/Depth of Chest: 59/28.5. Over medium size strong and substantial. Very good type and proportions. Good head and expression. Good reach of neck, normal wither, correct backline.

Good croup. Very good fore and hind angulation. Correct chest proportions and stands correct in front. Hocks should be firmer, firm elbows. Very good movement with very good overline retention.

# OPEN BITCH STOCK COAT

Gradings: 1 – 30 Excellent. 31 – 40 Very Good. 1 – Withdrawn. 1 – Ungraded



**Placing: 9**  
**\*KOMATZU EXTRA HOT RUBY (AI) AZ**  
 27/03/2021  
 Sire: *Chili Della Valcuvia (Imp UK)*  
 Dam: *Ambala Playboy Bunny*  
 Catalogue number: 309  
 Brd: Komatzu Kennels  
 Exh: Tenaya Beaton

Y:2 M:1 D:1 Height/Depth of Chest: 59/28. Over medium size strong and substantial. Very good type and proportions. Very good head and expression. Correct reach of neck and good wither.

Correct straight backline and good position of the croup. Good fore and very good hind angulation. Slightly deep in chest. Stands correct in front. Firm hocks, slightly wide at elbows. Very good movement.

**Placing: 10**  
**\*CH GEWALT DOMINO AZ**  
 04/02/2020  
 Sire: *\*Gewalt Tennessee Drummer (AI) AZ*  
 Dam: *\*Kaperville A Sassy Woman*  
 Catalogue number: 293  
 Brd: Gewalt Kennels  
 Exh: Ms T Roberts

Y:3 M:2 D:24 Height/Depth of Chest: 61/28. Large strong and substantial. Well proportioned. Very good head and expression. Normal wither, exemplary overline and very good croup. Very good angulation of the fore and hind angulation. Correct chest proportions. Stands correct in front. Pasterns should be slightly firmer. Sufficiently firm in hocks, firm in elbows. Very good movement.

**Placing: 11**  
**\*FREINHAUF NIGELLA AZ**  
 25/09/2020  
 Sire: *Chili Della Valcuvia (Imp UK)*  
 Dam: *Freinhauf Elle Mcpherson*  
 Catalogue number: 298  
 Brd: Kr, Rt & Ca Knuckey Freinhauf Kennels  
 Exh: Mrs T Hill

Y:2 M:7 D:3 Height/Depth of Chest: 60.5/28.5. Large, strong and substantial. Very good type and proportions. Very good head and expression. Correct reach of neck and overline. Slightly short croup. Upper arm of good length should be better angled. Very good hind angulation and chest proportions. Stands correct in front. Sufficiently firm hocks and elbows. Good movement with good overline retention, front reach should be more free.

**Placing: 12**  
**\*BRONBOREO GINGER MEG AZ**  
 07/03/2021  
 Sire: *Wulkano-Uno Von Schnitzerteam (Imp Hun)*  
 Dam: *Bronboreo Ginger Nina*  
 Catalogue number: 308  
 Brd: Mr B J Pereira & Mr R Pritchard  
 Exh: Shebelle Kennels

Y:2 M:1 D:21 Height/Depth of Chest: 60.5/28. Large, medium strong, well-proportioned of very good type. Good expression, slightly wide ear set. Normal wither, slightly raised back, good croup. Good fore and very good rear angulation. Correct chest proportions. Stands correct in front. Firm hocks, sufficiently firm elbows. Very good rear drive, front reach should be more free.

**Placing: 13**  
**\*ALISHA TEAM TOMAHAVK (IMP SRB)**  
 24/10/2019  
 Sire: *Spencer Di Casa Massarelli*  
 Dam: *Ursa Von Panoniansee*  
 Catalogue number: 285  
 Brd: Ninoslav Babic  
 Exh: B Pereira/ R Pritchard

Y:3 M:6 D:4 Height/Depth of Chest: 59/29. Over medium size, strong, substantial of good proportions and type. Very good head and expression. Good reach of neck. Normal wither, slightly raised backline. Good position of the croup which should be slightly longer. Long upper arm of good length should be better angled. Pronounced hind angulation. Weak pasterns. Sufficiently firm hocks and elbows. Balanced coordinated movement with good overline retention, front reach should be more free.

**Placing: 14**  
**\*JAKNELL VIRTUES AND VICES AZ**  
 16/05/2020  
 Sire: *Dingo Di Casa Mary (Imp UK)*  
 Dam: *\*Jaknell Patience Is A Virtue AZ*  
 Catalogue number: 295  
 Brd: A & J Kada  
 Exh: A & J. Kada

Y:2 M:11 D:12 Height/Depth of Chest: 59/27.5. Over medium size, strong and substantial. Firm and dry, very good type. Very good head and expression. Correct wither and backline. Short croup. Good fore and very good hind angulation. Good chest proportions and stands correct in front. Sufficiently firm hocks and elbows. Very good movement.

**Placing: 15**  
**\*CH TAURORN CHARDONAY AND GUCCI AZ ET**  
 04/01/2020  
 Sire: *UK Ch Conbhairean Freddie (Imp UK)*  
 Dam: *Taurorn Take That*  
 Catalogue number: 290  
 Brd: Ms G Wellman  
 Exh: M Macdonald

Y:3 M:3 D:24 Height/Depth of Chest: 57.5/26.5. Medium size, medium strong very good proportions. Very good head and expression. Good reach of neck, correct backline. Short croup. Very good angulation of the fore and hindquarter. Very good chest proportions. Stands correct in front. Firm hocks, sufficiently firm elbows. Very good movement with good overline retention.



## Placing: 16

### \*CH BRONACRE BLUE ICE AZ ET

10/07/2017

**Sire:** UK Ch Conbhairean  
Freddie (Imp UK)  
**Dam:** Bluemax Salted  
Pretzel

Catalogue number: 258  
**Brd:** Bronacre Kennels  
**Exh:** Bronacre Kennels

Y:5 M:9 D:18 Height/Depth of Chest: 58.5/26.5. Above medium size, medium strong, well proportioned. Good head and expression. Normal wither, correct backline. Croup is short and steep. Upper arm should be longer and better angled. Very good hind angulation. Correct chest development. Stands correct in front. Firm hocks and elbows. Very good rear drive, fore reach should be more effective.

## Placing: 17

### \*GEWALT CIRCLE OF LIFE AZ

20/11/2019

**Sire:** \*Gewalt Tennessee  
Drummer (AI) AZ  
**Dam:** \*Hinterhaus  
Persephone AZ

Catalogue number: 268  
**Brd:** Gewalt Kennels  
**Exh:** Gewalt Kennels &  
J Brabham

Y:3 M:5 D:8 Height/Depth of Chest: 60.5/28. Large strong and substantial. Slightly stretched. Very good type. Good head and expression. Normal wither, correct backline, short croup. Long but steep upper arm. Very good hind angulation and chest proportions. Stands correct in front. Sufficiently firm hocks, firm elbows. Very good movement.

## Placing: 18

### \*ASTASIA SURI AZ

02/05/2020

**Sire:** Xander Vom  
Grabfeldgau (Imp  
Deu)

**Dam:** \*Astasia Una AZ  
Catalogue number: 294  
**Brd:** Astasia  
**Exh:** Dr R Zammit &  
Jl Carroll

Y:2 M:11 D:26 Height/Depth of Chest: 61/29. Large strong and substantial, firm and dry. Very good proportions. Strong head, good expression. Normal wither and slightly raised backline. Short croup. Very good fore and hind angulation. Correct chest proportions. Stands correct in front. Firm hocks, and elbows. Good movement, front reach should be more free.

## Placing: 19

### \*BRONACRE ICE ICE MAGIC (AI) AZ

09/12/2019

**Sire:** Ch. Hasenway Wild  
Knight AZ

**Dam:** Bronacre Blue Ice  
Catalogue number: 289  
**Brd:** Bronacre Kennels  
**Exh:** Rhonda Davison

Y:3 M:4 D:19 Height/Depth of Chest: 59/29. Over medium size, strong and substantial. Very good type and pigmentation. Good head and expression. Good reach of neck. Normal wither, firm correct back, short steep croup. Good fore and very good hind angulation. Slightly deep in chest. Pasterns should be firmer. Sufficiently firm hocks. Slightly loose elbows and pasterns. Very good movement with good overline retention.

## Placing: 20

### \*BODECKA MAYHEM AZ

14/11/2018

**Sire:** \*Ch. Seigen Suris  
Alfie

**Dam:** \*Bodecka  
Zensation  
Catalogue number: 276  
**Brd:** Jenny Joseph  
**Exh:** Jenny Joseph

Y:4 M:5 D:14 Height/Depth of Chest: 59/29. Large strong and substantial. Slightly heavy. Good expression, ears are slightly wide set. Normal wither, firm back, short croup. Good fore and very good hind angulation. Rather deep in chest. Stands correct in front. Firm hocks and elbows. Balanced coordinated movement falling slightly on the forehead.

## Placing: 21

### \*CH VONPETA ZAP AZ

09/08/2020

**Sire:** Ch Leberhine Joker  
AZ

**Dam:** Ch Vonpeta  
Bettabegood AZ

Catalogue number: 297  
**Brd:** P Damarell  
**Exh:** R & D Evans

Y:2 M:8 D:19 Height/Depth of Chest: 59/27. Over medium size, medium strong, firm and dry. Should have a more pronounced stop and firmer ears. Normal wither, correct back, short croup. Good fore and very good hind angulation. Good chest proportions. Stands correct in front. Firm but slightly close hocks, elbows slightly loose. Coordinated balanced movement, the rear drive should be more effective. She falls slightly on the forehead.

## Placing: 22

### \*BRONBOREO ADRIANNA AZ

22/04/2019

**Sire:** Schaeferhund  
Rafael

**Dam:** Seigen Hayos Asha  
Catalogue number: 277  
**Brd:** Pereira/Pritchard  
**Exh:** C. Ellis

Y:4 M:0 D:6 Height/Depth of Chest: 61/29. Very large, strong and substantial. Very good type and proportions. Strong head and good expression. Normal wither, firm back, short croup. Upper arm of good length should be better angled. Very good hind angulation and chest proportions. Stands correct in front. Close away, sufficiently firm elbows. Balanced coordinated movement, good overline retention the rear drive should be more effective.

## Placing: 23

### \*CH SEIGEN BERRY LUCIOUS AZ

04/09/2017

**Sire:** Gerry Vom  
Schacher  
(Imp Deu)

**Dam:** \*Ch Friedental Bliss  
Fulicious ET  
Catalogue number: 260  
**Brd:** D&C Gallacher  
**Exh:** T Roberts &  
L Pearson

Y:5 M:7 D:24 Height/Depth of Chest: 60/28. Large, medium strong, well proportioned. Good head and expression, the ears are slightly wide set. Normal wither, firm correct backline and good croup. Long but steep upper arm. Very good hind angulation. Rather deep in forechest. Pasterns should be firmer. Close away, rather loose in elbows and pasterns. Very good movement.

## Placing: 24

### \*TAITIA AMIGO GIRL AZ

05/03/2018

**Sire:** Willmaurs Romford  
Reggie

**Dam:** Willmaurs  
Tottenham Trickatreat  
Catalogue number: 265  
**Brd:** Steve & Judy Wade  
**Exh:** Steve & Judy Wade

Y:5 M:1 D:23 Height/Depth of Chest: 58/27. Medium size, medium strong, firm and dry. Good head, ears slightly closely placed. Normal wither, correct short back, short steep croup. Good fore and very good hind angulation. Good forechest development. Pasterns should be slightly firmer otherwise stands correct in front. Sufficiently firm hocks, loose elbows. Good movement, falling slightly on the forehead.

## Placing: 25

### \*BODECKA OUT OF CONTROL AZ

11/10/2020

**Sire:** Chili Della Valcuvia  
(Imp UK)

**Dam:** \*Bodecka Mayhem  
AZ  
Catalogue number: 299  
**Brd:** Jenny Joseph  
**Exh:** Aaron Robinson/  
Jenny Joseph

Y:2 M:6 D:17 Height/Depth of Chest: 60.5/28.5. Large strong and substantial. Rather stretched female of very good type. Very good strong head, ears could be slightly firmer. Good wither, correct back. Good position of croup that should be slightly longer. Very good fore angulation. Rear angulation on the acceptable limits. Good chest proportions. Stands correct in front. Hocks should be firmer. Loose elbows. Very good movement with good overline retention.

# OPEN BITCH STOCK COAT

Gradings: 1 – 30 Excellent. 31 – 40 Very Good. 1 – Withdrawn. 1 – Ungraded

## Placing: 26

### \*ALLINKA VIKKA AZ CCD

31/10/2019

**Sire:** UK Ch Conbhairean  
Freddie (Imp UK)

**Dam:** Ica Von Der  
Zenteiche (Imp Deu)

Catalogue number: 287

**Brd:** Mr A. & Mrs F.

**Exh:** Henderson

**Exh:** Julie Urie

Y:3 M:5 D:28 Height/Depth of Chest: 61.5/28. Large, medium strong, firm and dry. Very good type. Very good head and expression. Normal wither, correct back and short croup. Long but steep upper arm. Correct chest proportions. Very good hind angulation. Stands correct in front. Firm but close hocks, sufficiently firm elbows. Balanced coordinated movement. Rear drive should be more effective.

## Placing: 27

### \*ZUMBROZAC FRANKENSTEINEN AZ

28/06/2018

**Sire:** Esko Von Den Zwei  
Steinen

**Dam:** Roxamburg  
Harley'S Halo

Catalogue number: 267

**Brd:** B Summers

**Exh:** Ms B Summers

Y:4 M:10 D:0 Height/Depth of Chest: 57.5/26. Medium size, medium strong, very good proportions. Good head and expression with dark mask. Good reach of neck. Normal wither. Slight raise in the back. Short steep croup. Very good fore and hind angulation. Slightly deep chest and pasterns should be firmer. Sufficiently firm hocks, slightly loose elbows and pasterns. Very good reach and drive, drops the forechest in movement.

## Placing: 28

### \*ROXAMBURG SET TO SPARKLE AZ

12/12/2017

**Sire:** \*Hasenway  
Montgomery AZ

**Dam:** \*Ch Roxamburg  
Single Lady AZ

Catalogue number: 263

**Brd:** G & K Hall

**Exh:** Glenn & Kristy Hall

Y:5 M:4 D:16 Height/Depth of Chest: 59/27. Over medium size, medium strong, firm and dry. Good proportions. Good head and expression. Rather short neck, normal wither, slightly raised backline and short steep croup. Very good fore and hind angulation. Correct chest development. Pasterns could be firmer. Stands correct in front. Sufficiently firm hocks, firm in elbows. Good rear drive, front reach should be more free.

## Placing: 29

### \*STARKHUND STRAIGHT OUTA HELL AZ

30/01/2020

**Sire:** \*Ch.Schaeferhund  
Xesko

**Dam:** \*Arristar Lyka Bat  
Outa Hell

Catalogue number: 292

**Brd:** Mrs A & Mr J Barr

**Exh:** Mrs A & Mr J Barr

Y:3 M:2 D:29 Height/Depth of Chest: 58/26. Double P1 upper left. Medium size, medium strong. Good proportions. Well pigmented. Good head and expression with a dark mask. Normal wither, firm correct back and good croup. Upper arm of good length should be better angled. Very good hind angulation. Correct chest proportions. Pasterns should be slightly firmer otherwise stands correct in front. Sufficiently firm hocks and elbows. Very good movement with good overline retention.

## Placing: 30

### \*SALPENZ LITTLE MISS SPARKLE AZ

16/04/2017

**Sire:** Esko Von Den Zwei  
Steinen

**Dam:** Vindel Dans Little

Catalogue number: 256

**Brd:** Mrs S Jordan

**Exh:** Frank Grigons

Y:6 M:0 D:12 Height/Depth of Chest: 60/28.5. large, medium strong, firm and dry. Very good proportions. Very good head and expression. Normal wither, firm slightly raised back, short steep croup. Good fore and very good hind angulation. Correct chest proportions and development. Stands correct in front. Firm in hocks and elbows. Very good movement, correct overline retention, front reach should be a little more free.

## Placing: 31

### \*CROZIER RISES FROM THE ASHES AZ

27/09/2019

**Sire:** UK Ch Conbhairean  
Freddie (Imp UK)

**Dam:** Debby Vom  
Hoferweg  
(Imp Deu)

Catalogue number: 284

**Brd:** D Smith & B Vincent

**Exh:** D Smith & B Vincent

Y:3 M:7 D:1 Height/Depth of Chest: 60.5/28. Large medium strong firm and dry. Good head and expression. Normal wither, slightly raised backline. Short steep croup. Upper arm of good length should be better angled. Very good hind angulation and chest development. Pasterns should be slightly firmer. Sufficiently firm hocks, firm elbows. Good movement.

## Placing: 32

### \*MAERCECI MISCHIEVOUS RAFFERTY AZ

29/10/2018

**Sire:** Schaeferhund Rafael

**Dam:** Seigen Pure Bliss

Catalogue number: 273

**Brd:** Miss C Baker

**Exh:** Miss C Baker

Y:4 M:5 D:30 Height/Depth of Chest: 61.5/28. Very large, strong and substantial. Slightly stretched. Strong head, good expression. Normal withers, correct backline. Correctly angled but slightly short croup. Long steep upper arm. Very good hind angulation and chest proportions. Not quite correct in front. Close in hocks that should be firmer, sufficiently firm elbows. Balanced coordinated movement where the front reach should be more free.

## Placing: 33

### \*ALLINKA VIVALDI AZ

31/10/2019

**Sire:** UK Ch Conbhairean  
Freddie (Imp UK)

**Dam:** \*Ica Von Der  
Zenteiche  
(Imp Deu)

Catalogue number: 286

**Brd:** Mr A & Mrs F

**Exh:** Henderson

**Exh:** Mr Gl Jones

Y:3 M:5 D:28 Height/Depth of Chest: 61/28.5. Large, substantial well-proportioned and pigmented. Good head and expression. Rather short neck. Normal wither, firm correct back. Short steep croup. Good fore and very good hind angulation. Correct chest proportions. Pasterns should be slightly firmer. Sufficiently firm hocks, firm elbows. Good movement where the rear drive should be more effective.

## Placing: 34

### \*LOZANI KIKKA HELGA AZ

19/07/2019

**Sire:** Ch. Uhlmsdorf  
Blackdouglass

**Dam:** Lozani Clara Brd:  
Lozani

Catalogue number: 281

**Exh:** Dusko Stojanovski

Y:3 M:9 D:9 Height/Depth of Chest: 58.5/27.5. Large strong and substantial slightly stretched female. Strong head, good expression, the eyes could be a tone darker. Normal wither, correct backline. Short croup. Good fore and very good hind angulation. Firm hocks, little wide in elbows. Lacks a little coordination in movement and falls slightly on the fore hand.

## Placing: 35

### \*VANHARLEY ZIVA AZ

23/02/2021

**Sire:** \*Gewalt Tennessee  
Drummer (AI) AZ

**Dam:** Vanharley Take By  
Storm AZ

Catalogue number: 307

**Brd:** M/S D.M. Colson

**Exh:** Debra Colson

Y:2 M:2 D:5 Height/Depth of Chest: 60.5/27. Large medium strong, good proportions and pigmentation. Normal wither, firm correct back. Short steep croup and upper arm. Very good hind angulation and chest proportions. Stands correct in front. Firm hocks and elbows. Balanced coordinated movement. The rear drive should be more effective. She falls slightly on the forehand.



## Placing: 36

### \*FREUNDHUND XINXIN FOR FAITH JC AZ

03/06/2017

Sire: *Veneze Lutz (Imp UK)*

Dam: *\*Durnstein Divine Miss M AZ ET*

Catalogue number: 257

Brd: *Mr R And Mrs J Fabian*

Exh: *RJ & JL Fabian*

Y:5 M:10 D:25 Height/Depth of Chest: 58.5/28. Over medium size, medium strong, firm and dry. Stands in good proportions. Should have slightly stronger bone. Good head and expression. Correct wither, slightly raised backline and short steep croup. upper arm of good length should be better angled. Very good hind angulation. Stands correct in front. Rather long feet. Correct chest proportions. firm hocks and elbows. Balanced coordinated movement whereby the rear drive could be more effective.

## Placing: 37

### \*ALIMANDA FAME N FORTUNE AZ

14/01/2020

Sire: *Ypsilon Di Casa Caputi (Imp Deu)*

Dam: *Alimanda Shes The One*

Catalogue number: 291

Brd: *Alimanda Kennels*

Exh: *Mr N Percival & Ms A Johnson*

Y:3 M:3 D:14 Height/Depth of Chest: 59/28.5. Over medium size, medium strong. Good proportions. Good head and expression. Short neck, normal wither, firm back, short steep croup. Good fore and hind angulation. Rather deep in forechest. Feet and pasterns could be better otherwise stands correct in front. Hocks should be firmer, firm in elbows. Coordinated balanced movement rear drive should be more effective.

## Placing: 38

### \*DURNSTEIN KOKOMO AZ

02/05/2019

Sire: *Iliano Von Juvenisty (Imp Nld)*

Dam: *\*Durnstein French Champagne AZ*

Catalogue number: 279

Brd: *Mrs F M McAdam*

Exh: *Mrs F M McAdam*

Y:3 M:11 D:26 Height/Depth of Chest: 61.5/28. Very large strong and substantial. Good proportions. Strong head, slightly wide set ears, normal wither, firm back, short steep croup. Long steep upper arm. Very good hind angulation and chest proportions. Stands correct in front. Firm in hocks and elbows. Good rear drive, front reach should be more free.

## Placing: 39

### \*CH BRONACRE BUTTERSCOTCH BLISS AZ CCD CD RN SWN TSDX

22/08/2019

Sire: *UK Ch Conbhairean Freddie (Imp UK)*

Dam: *Bronacre Salted Licorice*

Catalogue number: 282

Brd: *Bronacre Kennels*

Exh: *Mr P & Mrs D Howard*

Y:3 M:8 D:6 Height/Depth of Chest: 57.5/26.5. Medium size, medium strong, good proportions. Firm and dry. Rather long foreface and wide set ears. Short neck. Short steep croup and upper arm. Good hind angulation and chest proportions. Stands correct in front. Firm hocks, sufficiently firm elbows. Balanced coordinated movement. The rear drive should be more effective and she falls on the forehead.

## Placings: 40

### \*TONAKER AVA AZ

01/12/2020

Sire: *Esko Von Den Zwei Steinen*

Dam: *Tonaker Gabbi*

Catalogue number: 303

Brd: *Tonaker Kennels*

Exh: *Tonaker Kennels, M&L Brodie*

Y:2 M:4 D:27 Height/Depth of Chest: 58.5/29.5. Medium size, medium strong, rather short in proportions. Strong head, ears could be firmer. Normal wither, raised backline, short steep croup and upper arm. Short underchest. Pronounced hind angulation. Stands correct in front. Hocks and elbows should be slightly firmer. Rear drive should be more effective and front reach more free.

## Withdrawn

### \*LEPPSDORF OVER THE MOON AZ

10/02/2021

Sire: *\*Gewalt Tennessee Drummer (AI) AZ*

Dam: *\*Leppsdorf Chi Chi AZ*

Catalogue number: 306

Brd: *Miss Linda Hume*

Exh: *Miss Linda Hume*

Y:2 M:2 D:18 Height/Depth of Chest: 59/27. Over medium size, medium strong, correctly proportioned. Slightly wide set ears. Underjaw should be stronger. Normal wither, correct backline. Good position of croup that should be longer. Short steep upper arm. Very good hind angulation and chest proportions. Stands correct in front. Sufficiently firm hocks and elbows. Good rear drive, lacks forward reach. Withdrawn with Judge's permission.

## Ungraded

### \*TONAKER VIOLETTE AZ

07/09/2019

Sire: *Calle Vom Westervenn*

Dam: *Tonaker Bindi*

Catalogue number: 283

Brd: *Tonaker Kennels*

Exh: *Tonaker Kennels*

Y:3 M:7 D:21 Height/Depth of Chest: 61/29. Large, medium strong, good proportions slightly long foreface. The underjaw should be stronger. Short neck, normal wither, firm correct topline. Short steep croup. Good fore and very good hind angulation. Good chest proportions. Stands correct in front. Close in hocks, slightly loose in elbows. Very good movement with good overline retention. Not Gunsure.



# INTERMEDIATE BITCH STOCK COAT

Gradings: 1-22 Very Good. 23-27 Good. 1- Withdrawn



## Placing: 1 LOZANI PANAMA

26/10/2021

**Sire:** *Wulkano-  
Uno Von  
Schnitzerteam  
(Imp Hun)*

**Dam:** *Andacht Astrid*  
Catalogue number: 208  
**Brd:** *Kennel Lozani*  
**Exh:** *Mr Z Petreski*

Y:1 M:6 D:2 Height/Depth of Chest: 58/26. Over medium size, strong and substantial. Excellent type. Very good head and expression. Very good proportions. Very good wither, overline and croup. Very good angulation of the fore and hindquarter. Stands correct in front. Firm hocks, elbows should be slightly firmer. Good movement.



## Placing: 2 \*CINDERHOF SANSAA AZ

12/05/2021

**Sire:** *Chili Della  
Valcuvia (Imp UK)*

**Dam:** *\*Stobar Gambiaa*  
Catalogue number: 187  
**Brd:** *Miss J Cathie*  
**Exh:** *Mr J.G & Mrs J.A  
Strachan*

Y:1 M:11 D:16 Height/Depth of Chest: 59/27.5. over medium size, strong substantial. Very good type. Strong head, eyes should be a shade darker. Normal wither, correct backline, short croup. Good fore and pronounced hind angulation. Correct chest proportions. Stands correct in front. Firm in hocks, slightly loose elbows. Very good movement.



## Placing: 3 \*KUIRAU WILLOW AZ

03/07/2021

**Sire:** *Chili Della  
Valcuvia (Imp UK)*

**Dam:** *\*Kuirau Indelible*  
Catalogue number: 195  
**Brd:** *Mr Pg & Mrs Dm  
& J Murray*  
**Exh:** *Mr Pg & Mrs Dm  
& J Murray*

Y:1 M:9 D:25 Height/Depth of Chest: 59/26. Over medium size, medium strong. Very good type. Firm and dry. Good head and expression. Normal wither, firm back, good croup. Good fore and very good hind angulation. Correct chest proportions. Slightly short underchest. Stands correct in front. Firm hocks and elbows. Very good movement, the fore reach should be more free.



## Placing: 4 ROXAMBURG CAUGHT IN THE RAIN

19/06/2021

**Sire:** *Wulkano-  
Uno Von  
Schnitzerteam  
(Imp Hun)*

**Dam:** *Ch. Roxamburg  
Rebel For Kicks  
AZ*

Catalogue number: 192  
**Brd:** *Mr G & Mrs K Hall*  
**Exh:** *Kristy Hall*

Y:1 M:10 D:9 Height/Depth of Chest: 60/26. Double P1 bottom right. Large strong and substantial. Very good type. Good proportions. Strong head, good expression. The eyes should be a tone darker. Normal wither, good backline and good croup. Very good angulation of the fore and hind angulation. Correct chest proportions. Stands correct in front. Firm hocks and elbows. Very good movement.



# INTERMEDIATE BITCH STOCK COAT

Gradings: 1-22 Very Good. 23-27 Good. 1- Withdrawn



## Placing: 5 **CINDERHOF EVII AZ**

27/10/2021

**Sire:** UK Ch  
Conbhairean  
Freddie (Imp UK)

**Dam:** Kingland  
Sambooka Twist

Catalogue number: 209

Brd: J Cathie

Exh: J Cathie & L King

Y:1 M:6 D:1 Height/Depth of Chest: 60/27. Large, strong and substantial. Very good type. Strong head, good expression. Normal withers, firm correct back, short croup and upper arm. Very good hind angulation. Good chest proportions. Pasterns should be firmer otherwise stands correct in front. Hocks and elbows should be firmer. Very good movement.



## Placing:6 **\*KELINPARK VIENETTA AZ**

21/05/2021

**Sire:** UK Ch  
Conbhairean  
Freddie (Imp UK)

**Dam:** \*Kelinpark Rocky  
Road AZ

Catalogue number: 188

Brd: L A Gregor

Exh: Lyn Gregor

Y:1 M:11 D:7 Height/Depth of Chest: 61/29. Large strong and substantial. Very good type. Strong head, slightly wide set ears. Short neck, normal wither, firm slightly raised back. Good croup. Very good fore and hind angulation. Slightly deep in chest. Stands correct in front. Firm hocks, slightly loose in elbows and pasterns. Good movement with good overline retention.



## Placing: 7 **JARRAHAUS PAINT IT BLACK AZ**

26/08/2021

**Sire:** Wulkano-  
Uno Von  
Schnitzerteam  
(Imp Hun)

**Dam:** \*Madrodish The  
Bitch Is Back

Catalogue number: 198

Brd: Raewyn Spencer

Exh: Raewyn Spencer

Y:1 M:8 D:2 Height/Depth of Chest: 61.5/28. Large, strong and substantial. Very good type and proportions. Very good head and expression with a dark mask. Normal wither, firm correct back and good croup. Very good angulation of the fore and hindquarter. Good chest proportions. Stands correct in front. Firm hocks, slightly loose elbows and pasterns. Very good movement.



## Placing: 8 **ALLINKA WILMA AZ**

29/09/2021

**Sire:** Chili Della  
Valcuvia (Imp UK)

**Dam:** Ica Von Der  
Zenteiche TD  
(Imp Deu)

Catalogue number: 200

Brd: A.F Henderson

Exh: R.M. Lowery

Y:1 M:6 D:29 Height/Depth of Chest: 60/27.5. Large, strong and substantial. Very good type. Very good proportions. Very good head and expression. Normal wither, firm correct back, slightly steep croup. Good fore and very good hind angulation. Correct chest proportions and stands correct in front. Sufficiently firm hocks, elbows should be firmer. Very good movement.

# INTERMEDIATE BITCH STOCK COAT

Gradings: 1-22 Very Good. 23-27 Good. 1- Withdrawn



## Placing: 9

### ALLINKA WIKKI

29/09/2021

Sire: **Chili Della Valcuvia (Imp UK)**

Dam: **Ica Von Der Zenteiche TD**

Catalogue number: 202

Brd: Mr A And Mrs F Henderson

Exh: Mr A And Mrs F Henderson

Y:1 M:6 D:29 Height/Depth of Chest: 60/25. Large medium strong, firm and dry. Very good proportions. Strong head, normal wither, firm correct back. Slightly short croup and upper arm. Very good hind angulation. Correct chest proportions. Stands correct in front. Firm hocks and elbows. Very good movement.



## Placing: 10

### CH ALIMANDA INDISCREET MEETING AZ

11/09/2020

Sire: **Ypsilon Di Casa Caputi (Imp Deu)**

Dam: **Alimanda Tickled Pink AZ**

Catalogue number: 175

Brd: Alimanda Kennels

Exh: Alimanda Kennels

Y:2 M:7 D:17 Height/Depth of Chest: 60/28.5. Large strong and substantial. Very good type and good proportions. Very strong head, the ears should be slightly firmer. Normal wither, firm correct backline and good croup. Upper arm of good length, should be better angled. Very good hind angulation. Correct chest proportions. Stands correct in front. Sufficiently firm hocks and elbows. Very good movement and overline retention.

## Placing: 11

### DREAMSTAR QUEEN BS COOMA

15/10/2021

Sire: **Lenin Von Der Grafenburg (Imp Deu)**

Dam: **Babenberg Queen B**

Catalogue number: 207

Brd: Sandra Pilgrim

Exh: Sandra Pilgrim

Y:1 M:6 D:13 Height/Depth of Chest: 61/27. Large, strong and substantial. Good proportions. Strong head, lacks a bit of expression. Normal wither, firm short correct backline until the croup that is short and steep. Upper arm of good length, could be better angled. Good chest proportions. Pasterns should be firmer. Sufficiently firm hocks. Loose in elbows and pasterns. Very good movement.

## Placing: 12

### VOLSCARO WHISPERS AZ

28/09/2020

Sire: **Hornemarks Ricco (Imp Swe)**

Dam: **Seigen Coconut Ice**

Catalogue number: 176

Brd: T Roberts + L Pearson

Exh: T.Roberts And L.Pearson

Y:2 M:7 D:0 Height/Depth of Chest: 60.5/27. Large, medium strong grey female of slightly stretched proportions. Strong head, low set ears. The eyes should be darker. Normal wither, firm correct topline and good croup. Upper arm of good length should be better angled. Pronounced hind angulation. Good chest proportions. Stands correct in front. Close away, hocks should be firmer. Firm in elbows. Very good movement.

## Placing: 13

### \*GEWALT ARAMIS AZ

15/12/2020

Sire: **Salvatore Vom Grafenwald (Imp Deu)**

Dam: **\*Hinterhaus Persephone**

Catalogue number: 179

Brd: Gewalt Kennels

Exh: Gewalt Kennels

Y:2 M:4 D:13 Height/Depth of Chest: 61/27.5. Large strong and substantial. Very good type and proportions. Strong head, good expression. Normal wither, very good correct backline and croup. Very good fore and hind angulation. Correct chest proportions. Stands correct in front. Close away, should be slightly firmer in elbows. Very good rear drive, front reach should be more free.

## Placing: 14

### \*BRIGENTI ONYX AZ

02/10/2020

Sire: **Jacis Style Einstein**

Dam: **Brigenti Montana**

Catalogue number: 177

Brd: Brigenti Kennels

Exh: Mrs G Mansfield

Y:2 M:6 D:26 Height/Depth of Chest: 60.5/29. Large strong and substantial. Very good type and proportions. Very good head and expression. Correct wither, overline and croup. Upper arm of good length but should be better angled. Very good hind angulation and chest proportions. Stands correct in front. Sufficiently firm hocks, firm elbows. Good movement, the front reach should be more free.

## Placing: 15

### JAYSHELL YOYO

02/10/2021

Sire: **Chili Della Valcuvia (Imp UK)**

Dam: **Jayshell Utopia**

Catalogue number: 204

Brd: Mrs N Mcdermott

Exh: K And S Maresh

Y:1 M:6 D:26 Height/Depth of Chest: 59/26. Over medium size, strong and substantial. Very good type. Good proportions. Good head and expression. Normal wither, firm correct topline. Short croup. Upper arm is steep. Very good hind angulation and chest proportions. Stands correct in front. Sufficiently firm hocks, slightly wide at elbows. Good rear drive, fore reach should be more free.



# INTERMEDIATE BITCH STOCK COAT

Gratings: 1-22 Very Good. 23-27 Good. 1- Withdrawn

## Placing: 16

### \*AWATEA VEEREE INTERESTING AZ

10/01/2021

Sire: **Dingo Di Casa Mary**  
(Imp UK)

Dam: **Ch Troumdorf**  
**Gimme A Kiss**

Catalogue number: 16

Brd: **Frank Grigons**

Exh: **Frank Grigons**

Y:2 M:3 D:18 Height/Depth of Chest: 61.5/29. Large strong and substantial. Good proportions. Strong head, good expression. Normal wither, slightly raised backline. Short steep croup and upper arm. Stands correct in front. Slightly loose hocks and elbows. Very good rear drive where the front reach should be more free.

## Placing: 17

### TONAKER CHHLOE

20/02/2021

Sire: **Lenin Von Der**  
**Grafenburg (Imp**  
**Deu)**

Dam: **Tonaker Opela**

Catalogue number: 183

Brd: **Tonaker Kennels**

Exh: **Tonaker Kennels**

Y:2 M:2 D:8 Height/Depth of Chest: 61/28.5. Large strong and substantial. Good type with very good proportions. Strong head, normal wither, slightly raised topline. Short croup. Long but steep upper arm. Very good hind angulation. Correct chest proportions. Stands correct in front. Sufficiently firm hocks. Slightly loose elbow. Very good movement.

## Placing: 18

### BLUEMAX GEN SEVEN

29/09/2021

Sire: **Chili Della Valcuvia**  
(Imp UK)

Dam: **Bluemax De Jayla**

Catalogue number: 201

Brd: **Ms A F Brinkworth**

Exh: **Ms A Brinkworth &**  
**Ms K Turner**

Y:1 M:6 D:29 Height/Depth of Chest: 60/27. Large, slightly stretched female of good type. Strong head, normal wither, correct backline and good croup. Long but steep upper arm. Pronounced hind angulation. Good chest proportions. Stands correct in front. Hocks and elbows should be firmer. Very good movement with good overline retention.

## Placing: 19

### ROXAMBURG COMING TO GET YOU

19/06/2021

Sire: **Wulkano-Uno Von**  
**Schnitzerteam (Imp**  
**Hun)**

Dam: **\*Ch Roxamburg**  
**Rebel For Kicks AZ**

Catalogue number: 193

Brd: **Roxamburg Kennels**

Exh: **Glenn & Kristy Hall**

Y:1 M:10 D:9 Height/Depth of Chest: 59/26. Over medium size, strong and substantial. Good proportions. Strong head and good expression. Rather short neck, normal wither, slight raising of the backline. Short steep croup. Good fore and very good hind angulation. Good chest proportions. Stands correct in front. Sufficiently firm hocks and elbows. Very good movement.

## Placing: 20

### \*CASTASTAR OLEANDER AZ

24/08/2020

Sire: **UK Ch Conbhairean**  
**Freddie (Imp UK)**

Dam: **Debban Isabella**

Catalogue number: 174

Brd: **M Doyle**

Exh: **Mrs D Okeefe**

Y:2 M:8 D:4 Height/Depth of Chest: 59/28. Large, strong and substantial. Slightly stretched. Strong head, slightly wide set ears, normal wither, firm correct back and good croup. Upper arm of good length that should be better angled. Pronounced hindquarter angulations. Stands correct in front. Pasterns should be slightly firmer. Firm hocks and elbows. Very good movement.

## Placing: 21

### RHOSYN NICE N EYZ AZ

05/06/2021

Sire: **Lenin Von Der**  
**Grafenburg (Imp**  
**Deu)**

Dam: **\*Rhosyn Ezy Peezie**  
**AZ**

Catalogue number: 191

Brd: **Rhosyn**

Exh: **SJ & C Collins**

Y:1 M:10 D:23 Height/Depth of Chest: 59/27. Over medium size, medium strong and substantial. Slightly short in proportions. Good head, ears should be firmer. Slightly short neck. Normal wither, firm back, steep croup. Upper arm should be longer and better angled. Very good hind angulation. Stands correct in front. Should be firmer in hocks and elbows. Balanced coordinated movement with good overline retention.

## Placing: 22

### STOLZERHUND LITTLE GEM AZ

27/01/2021

Sire: **\*Gewalt Tennessee**  
**Drummer (AI) AZ**

Dam: **\*Gewalt Party Like**  
**A Rock Star AZ**

Catalogue number: 182

Brd: **Mrs L Quinn**

Exh: **Mrs L Quinn**

Y:2 M:3 D:1 Height/Depth of Chest: 58/27. Over medium size, strong and substantial. Very good proportions. Good head and expression. Normal wither, firm back, good croup. Good fore and very good hind angulation. Stands correct in front. Firm hocks and elbows. Very good movement.

## Placing: 23

### \*BRONBOREO FANNY BOO AZ

24/04/2021

Sire: **Wulkano-Uno Von**  
**Schnitzerteam (Imp**  
**Hun)**

Dam: **Bronboreo Vejaja**

Catalogue number: 185

Brd: **Mr B Pereira And Mr**  
**R Pritchard**

Exh: **Mrs T Hill**

Y:2 M:0 D:4 Height/Depth of Chest: 59.5/28. Over medium size, strong and substantial. Very good proportions. Strong head lacking slightly in stop. Normal wither, correct backline. Short steep croup. Good fore and very good hind angulation. Stands correct in front. Firm hocks and elbows. Rear drive should be more effective and front reach more free.

## Placing: 24

### \*VLADIMIR THE ANTS PANTS AZ

26/06/2021

Sire: **Chili Della Valcuvia**  
(Imp UK)

Dam: **Ch. Vladimir Me Me**  
**Im First**

Catalogue number: 194

Brd: **Mr G & Mr K Morton**

Exh: **S & S Ballantyne-**  
**Gordon & G & K**  
**Morton**

Y:1 M:10 D:2 Height/Depth of Chest: 58/25. Large strong and substantial grey female. Rather stretched in proportions. Good head and expression. Firm correct backline and good croup. Upper arm of good length but should be better angled. Pronounced hind angulation. Stands not quite correct in front. Hocks should be firmer. Elbows and pasterns should be firmer. Movement shows good reach and drive.

## Placing: 25

### \*INIFF CHICAGO FOLLY AZ

04/06/2021

Sire: **Ch Iniff Icebreaker**  
**ET**

Dam: **Iniff Baton Rouge**

Catalogue number: 190

Brd: **Jenny Orchard**

Exh: **Mr R & Mrs A**  
**Mackay**

Y:1 M:10 D:24 Height/Depth of Chest: 58/26. Over medium size, medium strong, slightly stretched. Normal head and expression. Normal wither, firm back, good croup. Good fore and very good hind angulation. Correct chest proportions. Stands correct in front. Sufficiently firm hocks, slightly loose in elbows. Balanced coordinated movement where the rear drive should be more effective.

## Placing: 26

### GEWALT JUST CRUZIN VG AZ

18/07/2021

Sire: **\*Ch Schaeferhund Xesko AZ**

Dam: **\*Gewalt Pink Panther AZ**

Catalogue number: 197

Brd: **Gewalt Kennels**

Exh: **Halina Sweeney Helen Bondarenko**

Y:1 M:9 D:10 Height/Depth of Chest: 60./27.5. Large, medium strong, correct proportions. Normal head and expression. Normal wither, correct back. Good position of the croup. Long but steep upper arm. Very good hind angulation. Correct chest proportions. Stands correct in front. Firm hocks, slightly loose in elbows and pasterns. Good rear drive, front reach should be more free.

## Placing: 27

### \*PANSKYLI ETERNAL FLAME AZ

12/05/2021

Sire: **Chili Della Valcuvia (Imp UK)**

Dam: **\*Komatzu Burlesque AZ**

Catalogue number: 186

Brd: **Mrs. Bronwyn Hurley**

Exh: **Mrs. Bronwyn Hurley & Mr. Stuart Hurley**

Y:1 M:11 D:16 Height/Depth of Chest: 61.5/25. Large, medium strong, slightly stretched. Normal expression where the eye should be darker. Black is lacking in pigmentation (white nails). Normal wither, firm back, short croup. Good chest proportions. Good fore and pronounced hind angulation. Pasterns should be firmer. Sufficiently firm hocks. Loose elbows and pasterns. Should be more self assured. Strong rear drive, front reach should be more free.

## Withdrawn

### ASTERHUND URSULA AZ

09/07/2021

Sire: **Lenin Von Der Grafenburg (Imp Deu)**

Dam: **Stelliko Charmed One**

Catalogue number: 196

Brd: **: Mr C M & Mrs G P Van Groen**

Exh: **Mr C M & Mrs G P Van Groen**

Y:1 M:9 D:19 Height/Depth of Chest: 61/26. Large, strong and substantial. Good proportions. Normal head and expression. Slightly short neck. Normal wither, firm correct backline, good position of the croup that should be longer. Upper arm of good length, should be better angled. Very good hind angulation. Good chest proportions. Pasterns should be firmer. Sufficiently firm hocks, slightly loose in elbows. Good movement. Withdrawn with judge's permission.



**Placing: 1**  
**CINDERHOF**  
**CERSEII AZ**

15/11/2021  
**Sire:** Chili Della  
Valcuvia (Imp UK)  
**Dam:** Cinderhof Italiaa  
Catalogue number: 52  
**Brd:** J Cathie  
**Exh:** J Cathie, M Groth  
& G Donald

Y:1 M:5 D:13 Height/Depth of Chest: 58/26 Double P1 upper right. Medium size strong and substantial of excellent type. Very good head and expression. Dark eyes and correct proportions of the head. Correct wither, overline and croup. Very good angulation of the forequarter. Pronounced rear angulation. Pasterns should be firmer otherwise stands correct in front. Sufficiently firm hocks, firm elbows. Very good movement with excellent rear propulsion and forward reach.



**Placing: 2**  
**FREINHAUF**  
**TRIXX**

25/01/2022  
**Sire:** Wulkano-Uno Von  
Schnitzerteam  
(Imp Hun)  
**Dam:** Freinhauf  
Gamble (IID) AZ  
Catalogue number: 61  
**Brd:** Mr KR &  
Mrs RT Knuckey  
**Exh:** D Auguste

Y:1 M:3 D:3 Height/Depth of Chest: 59.5/27. Over medium size, medium strong. Very good type. Very good proportions. Very good head and expression reach of neck, backline and croup. Very good fore and hind angulation. Correct chest proportions and stands correct in front. Sufficiently firm hocks and elbows. Very good movement with very good overline retention.



**Placing: 3**  
**ASTERHUND**  
**VIVA LA BEBE**

20/01/2022  
**Sire:** Lenin Von Der  
Grafenburg (Imp  
Deu)  
**Dam:** Conkasha  
Rainbow Star  
Catalogue number: 60  
**Brd:** Mr C M & Mrs G P  
Van Groen  
**Exh:** Mr C M & Mrs G P  
Van Groen

Y:1 M:3 D:8 Height/Depth of Chest: 59/27.5. Over medium size, strong and substantial. Excellent type and proportions. Very good head and expression. Very good reach of neck, perfect wither and backline and very good croup. Very good angulation of the fore and hindquarter. correct chest proportions. Pasterns should be slightly firmer. Sufficiently firm hocks, firm elbows. Very good movement with perfect overline retention.



**Placing: 4**  
**TAUORN**  
**GAME**  
**ON**

18/12/2021  
**Sire:** Lenin Von Der  
Grafenburg (Imp  
Deu)  
**Dam:** Taurorn  
Champagne &  
Gucci  
Catalogue number: 54  
**Brd:** Gail Wellman  
**Exh:** G. Wellman

Y:1 M:4 D:10 Height/Depth of Chest: 59.5/27.5. Over medium size, medium strong of excellent type and proportions. Very good head and expression. Very good wither and overline. Slightly short croup. Upper arm of good length should be better angled. Very good hindquarter angulation. Correct chest proportions. Stands correct in front. Close hocks, firm elbows. Very good movement with very good overline retention.





**Placing: 5**  
**BRONACRE**  
**RAVEN BLACK**

15/04/2022  
Sire: *Ch. Uhlmsdorf Jack Black AZ*  
Dam: *Bronacre Wild Wenche (AI) AZ*  
Catalogue number: 75  
Brd: Bronacre Kennels  
Exh: Bronacre Kennels

Y:1 M:0 D:13 Height/Depth of Chest: 58.5/27. Over medium size, medium strong, very good proportions. Strong pigmentation. Underjaw should be slightly stronger. Normal wither, firm correct backline, short steep croup. Good fore and very good hind angulation. Correct chest proportions. Stands correct in front. Sufficiently firm hocks, firm elbows. Very good movement with good overline retention.



**Placing: 6**  
**SADRIA VERY**  
**ELEGANT AZ**

08/02/2022  
Sire: *\*Ch Laiko Vom Huhngrab 'a' ED (Imp Deu)*  
Dam: *Sadria Nelly*  
Catalogue number: 65  
Brd: Stephen Morrissey  
Exh: Stephen Morrissey

Y:1 M:2 D:20 Height/Depth of Chest: 58/27. Large, strong and substantial. Well pigmented, very good proportions. Strong yet feminine head, slightly wide set ears. Normal wither, correct backline, short croup. Good fore and very good hind angulation. Stands correct in front. Firm hocks and elbows. Very good movement where the reach should be more free.



**Placing: 7**  
**HASENWAY**  
**MISS TINGLE**

11/02/2022  
Sire: *Chili Della Valcuvia (Imp UK)*  
Dam: *\*Hasenway Dixie Chick AZ*  
Catalogue number: 66  
Brd: Mr J Haase  
Exh: G Peacock, J Haase, R Oar

Y:1 M:2 D:17 Height/Depth of Chest: 59/27. Large strong and substantial and very good type. Very good proportions. Very good head and expression. High wither, correct backline and good croup. Good fore and very good hind angulation. Not quite correct in front. Sufficiently firm hocks, slightly loose elbows. Very good movement. Tail carriage not correct.



**Placing: 8**  
**STOBAR**  
**KONSTANCE AZ**

05/11/2021  
Sire: *Chili Della Valcuvia (Imp UK)*  
Dam: *\*Stobar Fenela AZ*  
Catalogue number: 50  
Brd: Stobar Kennels  
Exh: Stobar Kennels

Y:1 M:5 D:23 Height/Depth of Chest: 59.5/28.5. Over medium size, strong and substantial. Excellent type and proportions. Very good head and expression. Very harmoniously constructed with very good wither and excellent overline. Very good angulation of the fore and hindquarters. Correct chest proportions. Stands correct in front. Slightly close in hocks, firm in elbows. Very good movement with very good overline retention, her reach could be more free.



## Placing: 9 GEWALT TATUM

12/03/2022  
**Sire:** *Olymp Vom Larchenhain (Imp Gmy)*  
**Dam:** *\*Gewalt Gambols Gretel*  
 Catalogue number: 73  
 Brd: Gewalt Kennels  
 Exh: Gewalt Kennels

Y:1 M:1 D:16 Height/Depth of Chest: 59/26. Over medium size, strong and substantial. Very good type. Very good head and expression. very good reach of neck. Correct backline and good position of the croup that should be slightly longer. Very good angulation of the fore and hindquarter. Good chest proportions. Stands correct in front. Sufficiently firm in hocks, firm in elbows. Balanced coordinated movement with very good overline retention. Front reach should be more free.



## Placing: 10 KELINPARK XPRESSO AZ

28/01/2022  
**Sire:** *UK Ch Conbhairean Freddie (Imp UK)*  
**Dam:** *Kelinpark Nutella*  
 Catalogue number: 63  
 Brd: L Gregor  
 Exh: Mr B & Mrs D Tatham

Y:1 M:3 D:0 Height/Depth of Chest: 61.5/29. Very large, strong and substantial. Very good pigmentation. Stands in good proportions. Very good head and expression. Normal wither, good overline. Slightly short slightly steep croup. Good fore and very good hind angulation. Correct chest proportions. Very good mother type female. Stands correct in front. Firm hocks, slightly wide in elbows. Good movement, front reach should be more free.

## Placing: 11 BRONBOREO HELLFIRE

15/04/2022  
**Sire:** *Wulkano-Uno Von Schnitzerteam (Imp Hun)*  
**Dam:** *Bronboreo Fire Fly*  
 Catalogue number: 76  
 Brd: Mr B J Pereira & Mr R Pritchard  
 Exh: Shebelle Kennels

Y:1 M:0 D:13 Height/Depth of Chest: 59/26.5. Over medium size, medium strong grey female. Stands in good proportions. Strong head, ears could be firmer. Normal wither, correct backline. Slightly short croup. Very good fore and hind angulation. Correct chest proportions. Stands correct in front. Sufficiently firm hocks, firm elbows. Very good movement.

## Placing: 12 BRONBOREO YUM YUM YUM

25/04/2022  
**Sire:** *Wulkano-Uno Von Schnitzerteam (Imp Hun)*  
**Dam:** *Bronboreo Yum Yum*  
 Catalogue number: 79  
 Brd: Mr B J Pereira & Mr R Pritchard  
 Exh: Mrs T Hill

Y:1 M:0 D:3 Height/Depth of Chest: 58.5/26. Over medium size, medium strong, well pigmented. Very good proportions and very good head and expression. Normal wither, firm slightly raised backline and short croup. Good fore and very good hind angulation. Correct chest proportions and stands correct in front. Close hocks, firm elbows. Rear drive should be more effective in movement with very good overline retention.

## Placing: 13 CINDERHOF DIITA (AI)

26/02/2022  
**Sire:** *Dingo Di Casa Mary (Imp UK)*  
**Dam:** *Freinhaus Havoc*  
 Catalogue number: 71  
 Brd: Miss J Cathie  
 Exh: G & K Williams & Ms J Cathie

Y:1 M:2 D:2 Height/Depth of Chest: 59.5/26.5. Over medium size, medium strong, good proportions. Firm and dry. Very good head and expression. High wither, firm correct backline. Good fore and very good hind angulation, correct chest proportions. Stands correct in front. Sufficiently firm hocks, elbows should be firmer. Very good movement.

## Placing: 14 SADRIA PUTS A SPELL ON YOU AZ

08/02/2022  
**Sire:** *\*Ch Laike Vom Huhngrab 'a' ED (Imp Deu)*  
**Dam:** *\*Sadria Nelly AZ*  
 Catalogue number: 64  
 Brd: Mr Sj Morrissey  
 Exh: M&C Morris

Y:1 M:2 D:20 Height/Depth of Chest: 60/28.5. Large, strong substantial good proportions. Strong head, good expression. Slightly loose lips. Normal wither, firm slightly raised backline and good croup. Very good fore and hind angulation. Good chest proportions and stands correct in front. Firm hocks and elbows. Good movement, front reach should be more free.

## Placing: 15 GEWALT ROCKY HEIR TO TH THRONE AZ

03/11/2021  
**Sire:** *Chili Della Valcuvia (Imp UK)*  
**Dam:** *\*Kaperville White Diamond*  
 Catalogue number: 49  
 Brd: Gewalt Kennels  
 Exh: Gewalt Kennels & L Hume & J Brabham



## Placing: 16

### ARTWIZ KEEPING FAITH

15/12/2021

**Sire:** Alwin Vom Haus Nesgen (Imp Deu)  
**Dam:** Artwiz Eat My Dust AZ  
 Catalogue number: 53  
**Brd:** Artwiz German Shepherds  
**Exh:** Samantha John

Y:1 M:4 D:13 Height/Depth of Chest: 61/27. Double P1 upper right. Large, medium strong. Stands in good proportions. Very firm and dry. Good wither, correct back, short croup. Very good head and expression. Upper arm of good length is steep. Very good hind angulation and chest proportions. stands correct in front. Firm hocks and elbows. Very good rear drive and overline retention. Front reach should be more free.

## Placing: 17

### ALIMANDA ONE MORE KISS AZ

27/01/2022

**Sire:** Djambo Vom Fichtenschlag 'a' ED (Imp Deu)  
**Dam:** Alimanda All About The Bass  
 Catalogue number: 62  
**Brd:** Alimanda Kennels  
**Exh:** Alimanda Kennels

Y:1 M:3 D:1 Height/Depth of Chest: 58/28. Strong and substantial. Slightly short in proportions. Good head and expression. Short neck, normal withers, slightly raised backline and short steep croup. Good fore and very good hind angulation. Rather short underline. Forelegs should be slightly longer. Stands correct in front. Firm hocks and elbows. Rear drive could be more effective. She falls slightly on the forehead.

## Placing: 18

### ZUMBROZAC ETERNALLY GRATEFUL

22/04/2022

**Sire:** \*Alderhaus Agent Zorro AZ  
**Dam:** Zumbrozac Frankensteinen  
 Catalogue number: 77  
**Brd:** Ms B Summers  
**Exh:** Ms B Summers

Y:1 M:0 D:6 Height/Depth of Chest: 59/27. Over medium size, medium strong. Stands in good proportions. Good head, wide set ears. Rather short neck. Normal wither, firm back, short steep croup. Steep upper arm. Stands correct in front. Good chest proportions. Close in hocks, elbows should be slightly firmer. Front reach should be more free and rear drive more effective.

## Placing: 19

### AWATEA AMORE AMORE

16/03/2022

**Sire:** Obama Du Montgison (Imp Deu)  
**Dam:** Traumdorf Gimme A Kiss  
 Catalogue number: 74  
**Brd:** Frank Grigons  
**Exh:** Frank Grigons

Y:1 M:1 D:12 Height/Depth of Chest: 61.5/28.5. Large, medium strong, rather short in proportions. Strong head, slightly light and round eyes. Short neck, normal wither, slightly raised backline and short croup. Upper arm of good length, should be better angled. Pronounced hind angulation and short underchest. Good chest proportions and stands correct in front. Loose hocks, firm elbows. Balanced movement where the front reach should be more free.

## Placing: 20

### ROXAMBURG SERRANO

16/01/2022

**Sire:** Wulkano-Uno Von Schnitzerteam (Imp Hun)  
**Dam:** Ch Roxamburg Hot Chilli AZ  
 Catalogue number: 59  
**Brd:** Roxamburg Kennels  
**Exh:** G & K Hall

Y:1 M:3 D:12 Height/Depth of Chest: 58/27. Over medium size, strong and substantial. Stands in good proportions. Strong head, good expression, the ears should be slightly firmer. Short neck, normal wither, slightly raised backline. Slightly steep croup. Good fore and hind angulation. Good chest proportions. Stands correct in front. Rear drive should be more effective, falling slightly on the forehead.

## Placing: 21

### FREEVALE YOURE PRETTY IN PINK

05/03/2022

**Sire:** \*Ch Laiko Vom Huhngrab 'a' ED (Imp Deu)  
**Dam:** Ch Freevale Pink With Envy  
 Catalogue number: 72  
**Brd:** Mr M + Mrs C A Morris  
**Exh:** G + E Parsons

Y:1 M:1 D:23 Height/Depth of Chest: 60/27. Large, medium strong well pigmented firm and dry. Strong head, normal wither, firm back, short steep croup. Good fore and very good hind angulation. Slightly short underchest. Stands correct in front. Close in hocks, firm in elbows. Good overline retention, lacks somewhat in drive and reach.

## Placing: 22

### CROZIER HERA

21/02/2022

**Sire:** Olymp Vom Larchenhain (Imp Deu)  
**Dam:** Crozier Rises From The Ashes AZ  
 Catalogue number: 70  
**Brd:** D Smith & B Vincent  
**Exh:** D Smith & B Vincent

Y:1 M:2 D:7 Height/Depth of Chest: 59/28. Over medium size, strong and substantial very good pigmentation. Ears could be slightly firmer. Slightly short in proportion. Very good wither, firm straight back. Short steep croup. Upper arm should be better angled. Very good hind angulation and chest proportions. Firm hocks and elbows. Good rear drive, front reach should be more free.

## Placing: 23

### FREUNDHUND ZHENZHEN FOR PRECIOUS (AI) AZ

20/12/2021

**Sire:** Dingo Di Casa Mary (Imp UK)  
**Dam:** \*Freundhund Xinxin For Faith Jc AZ  
 Catalogue number: 56  
**Brd:** Rj & JI Fabian  
**Exh:** Rj & JI Fabian

Y:1 M:4 D:8 Height/Depth of Chest: 59/26. Over medium size, medium strong, firm and dry. Good head and expression. Slightly short neck. Normal wither, slightly raised topline and short croup. Upper arm of good length should be better angled. Very good hindquarter angulation. Correct chest proportions. Stands slightly narrow in front. Sufficiently firm hocks and elbows. Front reach should be more free and rear drive more effective.

## Placing: 24

### ROXAMBURG PEPPERDEW

16/01/2022

**Sire:** Wulkano-Uno Von Schnitzerteam (Imp Hun)  
**Dam:** Ch Roxamburg Hot Chilli AZ  
 Catalogue number: 58  
**Brd:** Roxamburg Kennels  
**Exh:** G & K Hall

Y:1 M:3 D:12 Height/Depth of Chest: 56.5/25. Double P1 lower left. Medium size, medium strong firm and dry stands in good proportions. Good head and expression. Normal wither, firm correct backline. Short steep croup. Good fore and very good hind angulation. Could have longer forelegs. Otherwise stands correct in front. Close in hocks, loose in elbows and pasterns. Good rear drive lacks forward reach.

## Placing: 25

### LUKOTA SHELBY (AI)

24/12/2021

**Sire:** \*Gewalt Tennessee Drummer (AI) AZ  
**Dam:** Alphaforce Luna  
 Catalogue number: 57  
**Brd:** Mr L & Mrs C Crockett  
**Exh:** L & C Crockett

Y:1 M:4 D:4 Height/Depth of Chest: 61.5/26.5. Large, medium strong, good proportions. Could have a slightly darker mask. Normal wither, correct backline. Short steep croup. Long steep upper arm. Very good hind angulation. Good chest proportions. Stands correct in front. Firm hocks, firm elbows. Lacks rear drive and falls slightly on the forehead.

## Withdrawn

### GEWALT TANGO AZ

20/02/2022

**Sire:** Chili Della Valcuvia (Imp UK)  
**Dam:** \*Gewalt I Love Rock N Roll  
 Catalogue number: 68  
**Brd:** Gewalt Kennels  
**Exh:** Gewalt Kennels

Y:1 M:2 D:8 Height/Depth of Chest: 60/27. Large, medium strong, very good proportions. Good head and expression. Normal wither, firm correct backline. Short steep croup. Very good fore and hind angulation. Correct chest proportions and stands correct in front. Firm hocks sufficiently firm elbows. Coordinated movement where the rear drive could be a little more effective.

Withdrawn with judge's permission

# PUPPY BITCH STOCK COAT

Gradings: 1 – 4 Very Promising. 5 – 7 Promising



## Placing: 1 RHOSYN QUINTINA

08/05/2022

Sire: *Chili Della  
Valcuvia (Imp UK)*

Dam: *\*Rhosyn Quinlyn  
AZ*

Catalogue number: 164

Brd: SJ & C Collins

Exh: SJ & C Collins

Y:0 M:11 D:20 Medium size medium strong, very good type and proportions. Very good head and expression. Correct overline. Very good angulation of the fore and hindquarter. Correct chest proportions and stands correct in front. Firm hocks and elbows. Very good movement with very good retention of the overline.



## Placing: 2 STOBAR LEILANI

27/07/2022

Sire: *Chili Della  
Valcuvia (Imp UK)*

Dam: *Stobar Gambaa*

Catalogue number: 172

Brd: Stobar Kennels

Exh: Natassa Moissis

Y:0 M:9 D:1 Over medium size, strong and substantial. Very good type and proportions. Very good head and expression. Darkly pigmented. Correct backline and short croup. Good fore and very good hind angulation. Correct chest proportions. Stands correct in front. Firm hocks, and elbows. Very good rear drive, front reach should be more free.



## Placing: 3 SWARTZLIC MEINE CHARLIE

05/05/2022

Sire: *Olymp Vom  
Larchenhain  
(Imp Gmy)*

Dam: *Reichkaiser  
Dressed For  
Sukses*

Catalogue number: 163

Brd: Kim Graham and  
Bret Adams

Exh: Mrs S Hargreaves

Y:0 M:11 D:23 Large, strong and substantial. Very good type and proportions. Very good head and expression. Good reach of neck, correct overline, good croup. Very good angulation of the fore and hindquarter. Very good chest proportions. Correct in front. Firm hocks and elbows. Read drive could be more effective and front reach more free.



## Placing: 4 SHARLYNNE VALENTE

10/05/2022

Sire: *Rudy Von Haus  
Edmond  
(Imp Swe)*

Dam: *Olexius Vera  
(Imp Swe)*

Catalogue number: 165

Brd: Ms S Thorp

Exh: Ms D &  
Miss K Muir &  
Ms S Thorp

Y:0 M:11 D:18 Over medium size, strong and substantial of very good type. Very good proportions. Good head and expression. Normal wither, correct backline, slightly short croup. Upper arm could be longer and better angled. Very good hind angulation. Stands correct in front. Firm hocks and elbows. Good driver back lacks forward reach





**Placing: 5**  
**LAWINE MADAME BUTTERFLY**

20/07/2022

**Sire:** *Olymp Vom Larchenhain (Imp Gmy)*

**Dam:** *Andacht Gypsy Moth*

Catalogue number: 170

**Brd:** *Mr P & Mrs D Smith*

**Exh:** *Ms D Martin & Ms M Singhal & Ms D Smith*

Y:0 M:9 D:8 Large strong and substantial, very good type and proportions. Very good head and expression. Normal wither, firm back, short steep croup. The upper arm should be slightly better angled. Very good hind angulation. Good chest proportions. Pasterns should be firmer. Close away, firm in elbows. Good rear drive, the front reach should be more free. Tail carriage is not quite correct.



**Placing: 6**  
**VOLSCARO OLIVIA**

07/07/2022

**Sire:** *Olymp Vom Larchenhain (Imp Deu)*

**Dam:** *\*Ch.Volscaro Ricraf Raffy*

Catalogue number: 169

**Brd:** *T.Roberts & L.Pearson*

**Exh:** *T.Roberts & L.Pearson*

Y:0 M:9 D:21 Very large, medium strong. Stands in good proportions. Very good expression. Very good reach of neck and overline. Slightly short croup. Long but steep upper arm. Pronounced hind angulation. Stands correct in front. Firm slightly close hocks and elbows. Sufficient rear drive, front reach should be more free.



**Placing: 7**  
**KHANIQUE XTRASPECIAL XITTA**

02/06/2022

**Sire:** *Salvatore Vom Grafenwald (Imp Deu)*

**Dam:** *Khanique Nadalia*

Catalogue number: 167

**Brd:** *Miss C Booth*

**Exh:** *Miss C Booth*

Y:0 M:10 D:26 Large strong and substantial of good type and proportions. Strong head, good expression. Normal wither, firm back, steep croup. Good fore and very good hind angulation. Correct chest proportions. Should be more self assured. Firm hocks and elbows. Good movement with good retention of the overline.





**Placing: 1**  
**INEFFABLE**  
**ESSENCE**

20/09/2022

**Sire:** *Chili Della*  
*Valcuvia (Imp UK)*  
**Dam:** *\*Ch. Rhosyn*  
*Twysted Secret*  
*AZ*

Catalogue number: 39

**Brd:** *Mr. K And*

*S Maresh*

**Exh:** *Mr. K And*

*S Maresh*

Y:0 M:7 D:8. Large, medium strong, firm and dry. Stands in good proportions. Good head and expression. Normal wither, firm back, short croup. Upper arm of good length should be better angled. Very good hind angulation. Stands correct in front. Firm hocks and elbows. Coordinated movement, front reach should be more free.



**Placing: 2**  
**VONPETA JENNA**  
**TELLS (AI)**

16/09/2022

**Sire:** *Wulkano-*  
*Uno Von*  
*Schnitzerteam*  
*(Imp Hun)*

**Dam:** *Vonpeta*  
*Sayonara*  
*Harmonisation*

Catalogue number: 37

**Brd:** *Mr P Damarell*

**Exh:** *Mr P Damarell*

Y:0 M:7 D:12 Over medium size. Strong and substantial of very good type. Stands in good proportions. Very good head and expression. Good fore and very good hind angulation. Correct chest proportions. Stands correct in front. Sufficiently firm hocks and elbows. Good rear drive, the fore reach should be more free.



**Placing: 3**  
**PANSKYLI GYAN**

18/08/2022

**Sire:** *Xander Vom*  
*Grabfeldgau (Imp*  
*Deu)*

**Dam:** *\*Komatzu*  
*Burlesque AZ*

Catalogue number: 29

**Brd:** *Mrs. Bronwyn*

*Hurley*

**Exh:** *Mrs. Bronwyn*

*Hurley &*

*Mr. Stuart Hurley*

Y:0 M:8 D:10 Over medium size, dry and firm, stands in good proportions. Rather long foreface. Normal wither, slightly raised backline and short croup. Good fore and pronounced hindquarter angulation. Correct chest proportions. Stands correct in front. Sufficiently firm in hocks and elbows. Balanced coordinated movement with good drive forereach should be more free.



**Placing: 4**  
**ALLURALIE HEART**  
**OF GLASS**

23/09/2022

**Sire:** *Alwin Vom Haus*  
*Nesgen*  
*(Imp Deu)*

**Dam:** *Jarrahhaus Take*  
*A Gamble*

Catalogue number: 41

**Brd:** *Ms L Williams*

**Exh:** *Lisa Williams*

Y:0 M:7 D:5. Large strong and substantial. Very good type and proportions. Excellent head and expression. Good wither and correct backline. Croup is slightly short and steep as is the upper arm. Correct rear angulation. Stands correct in front. Firm hocks and elbows. Balanced coordinated movement, rear drive should be more effective.





**Placing: 5**  
**DENARGUN**  
**BELLARENA**

08/09/2022

**Sire:** *Wulkano-  
Uno Von  
Schnitzerteam  
(Imp Hun)*

**Dam:** *Kelinpark Rozata  
AZ*

Catalogue number: 33

**Brd:** Mr A Leverett

**Exh:** Mr A Leverett

Y:0 M:7 D:20 Over medium size, strong and substantial. Stands in good proportions. Very good type. Very good head and expression although the ears are slightly too close. Normal wither, slightly raised backline. Good croup.

Good fore and pronounced hindquarter angulation. Good chest proportions. Pasterns should be firmer otherwise stands correct in front. Hocks and elbows should be firmer. Pronounced rear drive and good reach.



**Placing: 6**  
**VONPETA JUST IF**  
**A VACATION (AI)**

16/09/2022

**Sire:** *Wulkano-  
Uno Von  
Schnitzerteam  
(Imp Hun)*

**Dam:** *Vonpeta  
Sayonara  
Harmonisation*

Catalogue number: 35

**Brd:** Mr P Damarell

**Exh:** Mr P Damarell

Y:0 M:7 D:12 Over medium size, strong and substantial of very good type. Very good head and expression. Harmoniously constructed, good proportions. Very good angulation of the fore and hindquarter. Stands correct in front. Very good head and expression. Sufficiently firm in hocks and elbows. Very good movement.



**Placing: 7**  
**GEWALT FLAMENCO**

24/09/2022

**Sire:** *\*Gewalt  
Tennessee  
Drummer (AI) AZ*

**Dam:** *\*Gewalt I Love  
Rock N Roll*

Catalogue number: 42

**Brd:** Gewalt Kennels

**Exh:** Gewalt Kennels

Y:0 M:7 D:4 Over medium size, medium strong, firm and dry of good type. Alert expression. The stop could be more pronounced. Normal wither, firm back, steep croup, good fore and very good hind angulation. Stands correct in front. Firm hocks and elbows. Good movement with good overline retention.



**Placing: 8**  
**FREEVALE**  
**ZELOTYPIA IN PINK**

08/10/2022

**Sire:** *Xander Vom  
Grabfeldgau  
(Imp Deu)*

**Dam:** *\*Ch Freevale Pink  
With Envy AZ*

Catalogue number: 43

**Brd:** Matthew Morris

Caryl Morris

**Exh:** M&C Morris

Y:0 M:6 D:20 Medium size, medium strong, stands in good proportions. Firm and dry. Head should be stronger. Normal wither, correct backline. Croup of good length but slightly steep. Very good angulation of the fore and hindquarter. stands correct in front. Firm hocks and elbows. Good rear drive, front reach should be more free.



## Placing: 9 STARKHUND BETTA THE DEVIL UKNO

11/10/2022

**Sire:** Alwin Vom Haus  
Nesgen  
(Imp Deu)

**Dam:** \*Starkhund  
Straight Outa  
Hell

Catalogue number: 45

**Brd:** Mrs A & Mr J Barr

**Exh:** Mrs A & Mr J Barr

Y:0 M:6 D:17 Large, medium strong, very well pigmented firm and dry bitch of good type. Good proportions. Good head and expression. Firm back, short steep croup. Upper arm of good length should be better angled. Very good hind angulation. Stands correct in front. Steps close in hocks, slightly loose in elbows. Good movement, the forereach should be more free.

## Placing: 10 BODECKA TABOO

26/10/2022

**Sire:** Umberto Vom  
Bierstadter Hof

**Dam:** Bodecka  
Misconduct

Catalogue number: 47

**Brd:** Bodecka

**Exh:** Dusan Dujakovic

Y:0 M:6 D:2 Medium size, medium strong firm and dry. Slightly short in proportions. Normal wither, firm short back, short steep croup. Good fore and hind angulation. Good chest proportions. Stands correct in front. Sufficiently firm hocks, slightly wide at elbows. Rear drive should be more effective and front reach more free.

## Placing: 11 LAVERANCE EDEN

31/08/2022

**Sire:** Alwin Vom Haus  
Nesgen  
(Imp Deu)

**Dam:** Castastar  
Incantation

Catalogue number: 31

**Brd:** Mrs J Hogan-Smith

**Exh:** Julie Hogan-Smith

Y:0 M:7 D:28 Large strong and substantial female of good type. Very strong head, eyes could be a shade darker. Stands in good proportions. Normal wither, firm back, and good length and placement of croup. Upper arm of good length but should be better angled. Very good hind angulation. Stands correct in front. Sufficiently firm in hocks and elbows. Balanced coordinated movement, rear drive could be more effective and the reach more free.

## Placing: 12 TAURORN HOT TAMALE

11/09/2022

**Sire:** Wulkano-Uno Von  
Schnitzerteam (Imp  
Hun)

**Dam:** Taurorn  
Champagne &  
Gucci

Catalogue number: 34

**Brd:** Gail Wellman

**Exh:** M Macdonald

Y:0 M:7 D:17 Large, medium strong, firm and dry, stands in good proportions. Strong head, right ear inclined inwards. Normal wither, correct back, and short steep croup. Upper arm of good length could be better angled. Pronounced hind angulation. Stands not quite correct in front. Good chest proportions. Firm hocks and elbows. Rear drive should be more effective, she falls slightly on the forehead.

## Placing: 13 DROMVIEW LOVE AFFAIR

14/09/2022

**Sire:** Alwin Vom Haus  
Nesgen  
(Imp Deu)

**Dam:** \*Dampdougies Our  
Hyacinth AZ

Catalogue number: 36

**Brd:** Dromview Kennel

**Exh:** Tenaya Beaton

Y:0 M:7 D:14 Over medium size, and strength. Stands in good proportions. Firm and dry. Strong head, eyes could be a tone darker. Normal withers, correct back, short croup. Upper arm should be longer and better angled. Very good hind angulation. Stands correct in front. Firm hocks, firm elbows. Lacks rear drive and falls on the forehead.

## Placing: 14 TONAKER INKA

20/09/2022

**Sire:** Lenin Von Der  
Grafenburg (Imp  
Deu)

**Dam:** Babenberg La Bella

Catalogue number: 40

**Brd:** Tonaker Kennels

**Exh:** Tonaker Kennels

Y:0 M:7 D:8 Over medium size, medium strong, good proportions, feminine expression, ears should be firmer. Normal wither, correct backline. Short steep croup. Tail carriage should be more correct. Good fore and very good hind angulation. Pasterns should be slightly firmer, otherwise stands correct in front. Steps close in hocks, firm in elbows. Rear drive should be more effective and falls slightly on the forehead.

## Placing: 15 DEBBAR TRACKA

22/10/2022

**Sire:** Alwin Vom Haus  
Nesgen  
(Imp Deu)

**Dam:** Debban Isabella

Catalogue number: 46

**Brd:** D O' keefe

**Exh:** Barbara Stephens

Y:0 M:6 D:6 Medium size, medium strong, rather short in proportions. Firm and dry. Good head and expression. Normal wither, slightly raised backline and steep croup. The upper arm should be better angled. Very good hind angulation and chest proportions. Stands correct in front. Sufficiently firm in hocks. Firm in elbows. Rear drive should be more effective and the front reach more free.



# BABY PUPPY BITCH STOCK COAT

Gradings: 1 – 5 Very Promising. 6 – 7 Promising



**Placing: 1**  
**BRONBOREO GET ITINU**

19/11/2022  
Sire: *Wulkano-Uno Von Schnitzerteam (Imp Hun)*  
Dam: *Alisha Team Tomahavk (Imp Srb)*  
Catalogue number: 10  
Brd: B.Pereira R. Pritchard  
Exh: B Pereria R.Pritchard

Y:0 M:5 D:9



**Placing: 2**  
**BRONBOREO ALYSHAS ROSE**

19/11/2022  
Sire: *Wulkano-Uno Von Schnitzerteam (Imp Hun)*  
Dam: *Alisha Team Tomahavk (Imp Srb)*  
Catalogue number: 12  
Brd: Bronboreo  
Exh: Jordan Petreski

Y:0 M:5 D:9



**Placing: 3**  
**SADRIA RUSSIA WITH LOVE**

13/11/2022  
Sire: *Xander Vom Grabfeldgau (Imp Deu)*  
Dam: *Sadria Russian Storm*  
Catalogue number: 5  
Brd: Mrs Sj Morrissey  
Exh: Angela Brinkworth

Y:0 M:5 D:15



**Placing 4**  
**BRONBOREO RUSSIAN WAR**

28/11/2022  
Sire: *Team Bern Tiger Of Sweden (Imp Swe)*  
Dam: *Bronboreo Red Light*  
Catalogue number: 20  
Brd: Mr B J Pereira & Mr R Pritchard  
Exh: Mrs T Hill

Y:0 M:5 D:0



**Placing: 5**  
**BRONACRE PEANUT BRITTLE**

20/12/2022  
Sire: *Xander Vom Grabfeldgau (Imp Deu)*  
Dam: *Bluemax Saltedpeanut*  
Catalogue number: 24  
Brd: Bronacre Kennels  
Exh: Bronacre Kennels

Y:0 M:4 D:8



**Placing: 6**  
**INIFF OLYMPIC STAR**

18/12/2022  
Sire: *Ch Olymp Vom Larchenhain (Imp Deu)*  
Dam: *Iniff Reflection*  
Catalogue number: 23.  
Brd: Jenny Orchard  
Exh: Iniff Kennels

Y:0 M:4 D:10



**Placing: 7**  
**VANHARLEY ISLAH**

25/11/2022  
Sire: *\*Gewalt Tennessee Drummer AZ*  
Dam: *\*Vanharley Oakley AZ*  
Catalogue number: 18  
Brd: M/S D.M. Colson  
Exh: Ms D.M.Colson

Y:0 M:5 D:3



**Placing: 8**  
**AZINCOURT DEVIL WEARS PRADA (AI)**

07/11/2022  
Sire: *Chili Della Valcuvia (Imp UK)*  
Dam: *Ch Karabach Pinch Of Pepper*  
Catalogue number: 3  
Brd: A & S Bird  
Exh: C & J Bird & J Carter

Y:0 M:5 D:21



**Placing: 9**  
**BRONBOREO ALYSHAS PIXIE**

19/11/2022  
Sire: *Wulkano-Uno Von Schnitzerteam (Imp Hun)*  
Dam: *Alisha Team Tomahavk (Imp Srb)*  
Catalogue number: 11  
Brd: Bronboreo  
Exh: Jordan Petreski

Y:0 M:5 D:9

# BABY PUPPY BITCH STOCK COAT

Gradings: 1 – 5 Very Promising. 6 – 7 Promising



## Placing: 10 DELKIT OVER THE TOP

23/11/2022  
Sire: *Lashadas ZZ Top (AI)*  
Dam: *Delkit Northern Lights*  
Catalogue number: 15  
Brd: Mrs A Kerr  
Exh: Mrs A Kerr

Y:0 M:5 D:5

## Placing: 11 LEPPSDORF UNREAL BANANA PEEL

03/01/2023  
Sire: *Gewalt Tennessee Drummer(AI) AZ*  
Dam: *Tonaker Hayley*  
Catalogue number: 26  
Brd: Miss L J Hume  
Exh: Miss Linda Hume

Y:0 M:3 D:25

## Placing: 12 BRONBOREO ALYSHAS LANA

19/11/2022  
Sire: *Wulkano-Uno Von Schnitzerteam (Imp Hun)*  
Dam: *Alisha Team Tomahavk (Imp Srb)*  
Catalogue number: 13  
Brd: Bronboreo  
Exh: Jordan Petreski

Y:0 M:5 D:9

## Placing: 13 FREEVALE ADDICTED TO PINK

24/11/2022  
Sire: *\*Ch Laiko Vom Huhnegrab 'a' ED (Imp Deu)*  
Dam: *\*Freevale Knockout In Pink AZ*  
Catalogue number: 16  
Brd: M&C Morris  
Exh: Matthew Morris Caryl Morris

Y:0 M:5 D:4

## Placing: 14 FREEVALE AVALON IN PINK

24/11/2022  
Sire: *\*Ch Laiko Vom Huhnegrab 'a' ED (Imp Deu)*  
Dam: *Freevale Knockout In Pink*  
Catalogue number: 17  
Brd: Mr M & Mrs C A Morris  
Exh: Irina Borodinova

Y:0 M:5 D:4

## Placing: 15 BRONBOREO NEVER MIND

01/11/2022  
Sire: *Wulkano-Uno Von Schnitzerteam (Imp Hun)*  
Dam: *Bronboreo Kate Jannson*  
Catalogue number: 2.  
Brd: Mr B J Pereira & Mr R Pritchard  
Exh: Mr B J Pereira & Mr R Pritchard

Y:0 M:5 D:27

## Placing: 16 FILEVAS BELLE OF THE BALL

31/10/2022  
Sire: *\* Nikobishunde Haakon*  
Dam: *\*Lozani Kikka Helga*  
Catalogue number: 1  
Brd: Dusko&Mim Stojanovski  
Exh: Dusko & Mim Stojanovski

Y:0 M:5 D:28

## Placing: 17 ELSASS BETTY BOO

18/11/2022  
Sire: *\*Alderhaus Agent Zorro AZ*  
Dam: *\*Elsass Ballack Caviar (AI) AZ*  
Catalogue number: 7  
Brd: Mr T And Mrs L Massis  
Exh: Mr T And Mrs L Massis

Y:0 M:5 D:10

## Placing: 18 LAGERFELDT CATCH ME IF YOU CAN

06/01/2023  
Sire: *Ch Olymp Vom Larchenhain (Imp Deu)*  
Dam: *Sashillie Poppy (AI) AZ*  
Catalogue number: 27  
Brd: Exh: Mr J Haussler & Ms L Kirkman

Y:0 M:3 D:22

## Placing: 19 ELSASS CHILICHILIBANGBANG

02/01/2023  
Sire: *Chili Della Valcuvia (Imp UK)*  
Dam: *\*Elsass Sister Act AZ*  
Catalogue number: 25  
Brd: Mr T And Mrs L Massis  
Exh: Mrs L And Mr T Massis

Y:0 M:3 D:26

## Placing: 20 CROZIER BLACK SAPPHIRE

18/11/2022  
Sire: *Carbon Von Den Wolfen*  
Dam: *Vomambach Spartan*  
Catalogue number: 143  
Brd: D Smith & B Vincent  
Exh: D Smith & B Vincent

Y:0 M:5 D:10 Height

## Placing: 21 CROZIER BLACK OBSIDIAN

18/11/2022  
Sire: *Carbon Von Den Wolfen*  
Dam: *Vomambach Spartan*  
Catalogue number: 8  
Brd: D Smith & B Vincent  
Exh: D Smith & B Vincent

Y:0 M:5 D:10 Height



# OPEN BITCH LONG STOCK COAT

Gradings: 1 – 14 Excellent. 15 – 18 Very Good. 19 – 20 Ungraded



## Placing: 1 \*CH KAYGARR ESTHER AZ

25/07/2020

Sire: *Eroica Ice Ice  
Baby AZ*

Dam: *Eroica Just Want  
To Have Fun*

Catalogue number: 328

Brd: *Mrs K and  
Mr G Williams*

Exh: *Mr G and  
K Williams*

Y:2 M:9 D:3 Height/Depth of Chest: 61/28.5 Very large medium strong female of very nice type but not in best hair condition today. Good height to length proportions. Very good head, expressive and well formed, with dark eyes and good ears. Lovely correct length of neck, high wither, straight back into a very good croup. The upper arm could be slightly better angled and with slightly deep hind angulation, very good underline. Stands straight in front but the pasterns could be slightly firmer. Okay going, coming elbows must be firmer. Moving shows very balanced ground covering dynamic and powerful movement with very good drive and free forward reach, maintaining a very good outline. Despite her coat condition she was firm, dry and very well-muscled and ultimately convinced me she could not be denied the Gold Medal on the day, A super female who was well handled. Congratulations.



## Placing: 2 \*CH EROICA NOVA AZ

22/12/2019

Sire: *Hornet Box Dog*

Dam: *Eroica Duchess  
Of York*

Catalogue number: 324

Brd: *Miss K Leonard*

Exh: *Miss J Bird  
Miss C Bird  
Miss K Leonard*

Y:3 M:4 D:6 Height/Depth of Chest: 59.5/27.5 She is almost top size, strong substantial female with very good height to length proportions and another who was not in the best coat condition. She has a beautiful expressive head with dark eyes, dark mask and good ears. Lovely length of neck, high wither with a straight back into a long well moulded croup. Very good fore angulation, slightly deep hind angulation. Stands straight in front, however, has somewhat splayed feet and pasterns could be firmer. Going is slightly close, coming the elbows must be tighter. Has a slight twist in the tail. Shows very dynamic and powerful ground covering movement with free forward reach, maintaining a beautiful outline. Another who eventually convinced that despite her lack of hair but in super firm condition, she deserved to move up into the Silver medal position. A top female. Congratulations.



## Placing: 3 \*CH LORDAVO ROYAL SYMPHONY

16/11/2017

Sire: *\*Ch Jayshell  
Glasgow AZ*

Dam: *Ch Zandrac  
Duchess Satine  
Kryze*

Catalogue number: 315

Brd: *David and  
Lorelle Organ*

Exh: *David and  
Lorelle Organ*

Y:5 M:5 D:12 Height/Depth of Chest: 60/28.5 Top size strong substantial female in very good condition. Good height to length proportions.

Beautiful well formed head with good mask, dark eyes and good ears. Lovely length of neck, high wither, correct firm back into a good croup. Very good fore and slightly deep hind angulation. Stands correct in front with slightly long toes. Straight going and almost correct coming. Moves with absolute balance, powerful, effective hind thrust with very good forward reach and covering the ground well, maintaining a super outline and making up a fantastic trio of top females and the well-deserved Bronze medal. Congratulations on this super female.



## Placing: 4 \*GABMALU HELGA AZ

20/01/2021

Sire: *\*Cinderhof  
Vandaal AZ*

Dam: *Gabmalu Echo  
(AI)*

Catalogue number: 333

Brd: *Gabmalu*

Exh: *M&R Hornick*

Y:2 M:3 D:8 Height/Depth of Chest: 60/29 Large strong substantial somewhat deeply bodied female of still beautiful type. Pigment could be slightly better. Very good head and expression with lovely dark mask, dark eyes and very good firm ears.

Nice length of neck, a high wither, straight back into a long slightly steep croup. Very good fore and slightly deep hind angulation. Stands absolutely correct in front which was really great to see. Very good underline. Going okay, almost okay coming. Moves with a very powerful and dynamic gait with effective hind thrust and good fore reach, maintaining a super outline.

# OPEN BITCH LONG STOCK COAT

Gradings: 1 – 14 Excellent. 15 – 18 Very Good. 19 – 20 Ungraded



## Placing: 5 \*VANHARLEY YVE ST LAURENT GIRL AZ

30/11/2020

Sire: *Xander Vom Grabfeldgau (Imp Deu)*

Dam: *Vanharley Intrigue AZ*

Catalogue number: 332

Brd: M/S D.M. Colson

Exh: Debra Colson

Y:2 M:4 D:28 Height/Depth of Chest: 57.5/26 Absolute medium size medium strong, very nice type with good height to length proportions.

Very good pigmentation, very good head with dark mask, dark eyes where the underjaw could be slightly stronger. Slightly short neck, high wither, straight back into a slightly steep croup. Very good fore angulation, slightly deep hind angulation. Very good underline. Stands slightly east west. Going okay, coming is almost okay. The bones on the front legs could be slightly cleaner. A very balanced harmonious movement with very good reach and drive maintaining a very good outline.



## Placing: 6 \*LAWINE PLEIADES AZ

09/09/2020

Sire: *Lindenelm Finn Sebastian*

Dam: *Lawine Takira*

Catalogue number: 329

Brd: PR & DJS Smith

Exh: PR & DJ Smith

Y:2 M:7 D:19 Double P1 Upper right Height/Depth of Chest: 60/26 Top size strong and substantial female of very good type. Beautiful well formed head with good expression, good strength of muzzle, dark mask, dark eyes and firm ears. Lovely neck, high wither, straight back into a very good croup.

Very good fore angulation, slightly deep hind angulation. Stands almost correct in front. Very good underline. Slightly close going, elbows must be firmer coming. Shows a very powerful movement with effective hind thrust and good forward reach, maintaining a lovely outline, the tail is somewhat long.



## Placing: 7 \*JARVINIA CHIQUITITA AZ

10/11/2017

Sire: *Bodecka Casanova*

Dam: *Stobar Yalina*

Catalogue number: 314

Brd: Narelle Cullen

Exh: Narelle Cullen

Y:5 M:5 D:18 Double P1 upper right Height/Depth of Chest: 60/28 Large strong substantial female in very good condition. Slightly deeply bodied. Very good head which is well formed with dark mask, dark eyes and good ears.

Good length of neck, high wither, straight back into a slightly short steep croup. Very good fore and rear angulation, stands correct in front. Close going, elbows could be more closed coming. She moves with very powerful hind thrust and good forward reach, maintaining a very good outline.



## Placing: 8 \*BODECKA OOH LA LA (AI) AZ

11/10/2020

Sire: *Chili Della Valcuvia (Imp UK)*

Dam: *\*Bodecka Mayhem*

Catalogue number: 331

Brd: Jenny Joseph

Exh: Jenny Joseph

Y:2 M:6 D:17 Height/Depth of Chest: 60/28 Top size strong substantial female of beautiful type. Lovely well formed strong but still feminine head, dark mask where the eyes could be slightly darker, good ears.

Good length of neck, high wither, straight back into a good croup. Very good fore angulation and deep hind angulation. Stands correct in front but the pasterns should be firmer. Very good underline. Going okay, slightly narrow coming. She moves with very balanced and harmonious movement with powerful hind thrust, the fore reach could be more free.



# OPEN BITCH LONG STOCK COAT

Grading: 1 – 14 Excellent. 15 – 18 Very Good. 19 – 20 Ungraded



## Placing: 9 \*CH TAURORN CANT FAZE CHELLE AZ

04/01/2020  
Sire: UK Ch  
Conbhairean  
Freddie (Imp UK)  
Dam: Taurorn Take  
That  
Catalogue number: 325  
Brd: G Wellman  
Exh: S Pilgrim and  
G Wellman

Y:3 M:3 D:24 Height/Depth of Chest: 56.5/26 Almost medium size, strong and substantial for her size. She has a beautiful well formed head with dark mask and eyes. Good length of neck, high wither almost straight back into very good croup.

Very good fore and slightly deep hind angulations, very good underline. Slightly lengthy proportions. Stands correct in front. Going is okay, almost okay coming. Moves with good drive and reach but has a tendency to pull too hard which causes her chest to drop towards ground causing her to look deeper than she is but spoiling the overall picture which is otherwise very nice.



## Placing: 10 \*STOBAR ELOUISE AZ

09/07/2017  
Sire: UK Ch  
Conbhairean  
Freddie (Imp UK)  
Dam: \*Stobar Rosetta  
AZ  
Catalogue number: 312  
Brd: Stobar Kennels  
Exh: Shaun Schembri

Y:5 M:9 D:19 Height/Depth of Chest: 59/28 Over medium size, strong and substantial, slightly deeply bodied. Beautiful well formed head with good expression, lovely dark mask and eyes with good well placed firm ears. Good length of neck, high wither, almost straight back into a long slightly steep croup.

Very good fore angulation, deep hind angulation. Very good underline. Stands almost correct in front. Okay going but elbows could be slightly tighter coming. Moving she has good drive, where the fore reach could be a little more free but maintaining a nice outline.

## Placing: 11 \*CH. KUIRAU OLIVIA AZ

21/12/2017  
Sire: Djambo Vom  
Fichtenschlag  
'a' ED (Imp Deu)  
Dam: \*Kuirau Chakira AZ  
Catalogue number: 316  
Brd: Kuirau Kennels  
Exh: Shaun Schembri

Y:5 M:4 D:7 Height/Depth of Chest: 58/28 Over medium size medium strong in very good condition. Slightly deeply bodied. Beautiful head with lovely expression, dark mask and eyes, very good ears. Lovely length of neck, high wither, straight back into a good croup. Very good fore angulation, slightly deep rear angulation. Very good underline. Stands slightly east west. Close going, elbows must be firmer coming. Moving she shows good reach and drive with a good outline.

## Placing: 12 \*CH MAADRICA ANYA AZ CCD RN TD ET

18/08/2017  
Sire: Conbhairean Karlos  
Dam: Shaeferhund Nelke  
Catalogue number: 313  
Brd: Ms H Walter &  
Mr J Schulz  
Exh: Mrs D &  
Mr R Cameron

Y:5 M:8 D:10 Height/Depth of Chest: 60/29 Top size mature female, slightly deep underchest. Good head where the underjaw could be slightly stronger, dark eyes, good ears. Good length of neck, normal wither, straight back into a good croup. Very good fore and rear angulation. Stands almost correct in front. Has a very good underline. Going is almost okay, coming the elbows must be firmer. Moving, she runs very well but unfortunately a little too much of the hock is on the ground which cost her, shows very good forward reach.

## Placing: 13 \*GILARISHA III SO BELLA AZ

26/02/2020  
Sire: Leberhine Joker  
Dam: Gilarisha Tia Maria  
Catalogue number: 326  
Brd: Gilarisha Kennels  
Exh: Mrs R Archbold

Y:3 M:2 D:2 Height/Depth of Chest: 61/28 Very large strong substantial female of stretched proportions who was in very good condition. Nice head with good expression and lovely dark eyes where the stop could be slightly more defined. Good neck, normal wither, straight back into a somewhat steep croup. Very good fore angulation, deep hind angulation. Stands almost correct in front. Going is okay, coming the elbows should be slightly tighter, in particular the left. She shows a balanced hind drive where the fore reach could be more free but maintains a nice outline. Has a somewhat long tail.

## Placing: 14 \*CH DAMONTE MADISON AVENUE AZ

16/06/2019  
Sire: Bellamie Vom  
Praester-Land  
Dam: \*Ch Khayem Odette  
AZ  
Catalogue number: 320  
Brd: Vivien Drummond  
Exh: Vivien Drummond

Y:3 M:10 D:12 Double P1 Upper right Height/Depth of Chest: 59/27 Over medium size, strong substantial female in very good condition. Good height to length proportions. Has a good head where the underjaw could be stronger and the eyes a shade darker. Lovely length of neck, normal wither, slightly raised backline into a long well placed croup. Very good fore and slightly deep hind angulation. Very good underline. Stands slightly east west. Close going, elbows must be tighter coming. Moving shows good drive and good forward reach but has a slight twist in tail which detracts from an otherwise pleasing picture.

## Placing: 15 \*CH VONPETA VENI VIDI VICI AZ

18/12/2019  
Sire: Ch Leberhine  
Jeronimoe AZ  
Dam: \*Gr Ch Vonpeta  
Grace N Beauty AZ  
Catalogue number: 323  
Brd: Peter Damarell  
Exh: Vondoussa Kennels

Y:3 M:4 D:10 Height/Depth of Chest: 58/28 Over medium size sable female, slightly deeply bodied. Good head with a dark mask where the eye could be slightly darker, good ears. Nice length of neck, normal wither, straight back into a slightly steep croup. The upper arm could be slightly more angled with very good hind angulation. Slightly tucked underchest. Stands almost okay in front. Close going, almost okay coming. Moves with a very light footed side gait, with balanced hind drive, the fore reach could be slightly more free. Should be firmer on the gun and this cost her on the day.

# OPEN BITCH LONG STOCK COAT

Gradings: 1 – 14 Excellent. 15 – 18 Very Good. 19 – 20 Ungraded

## Placing: 16

### \*GILARISHA ZSA ZSA AZ

26/08/2016

Sire: Ch Shernaa Pakros HT (Imp UK)

Dam: \*Gilarisha Twist Of Fate AZ

Catalogue number: 310

Brd: Gilarisha Kennels

Exh: Mrs R Archbold

Y:6 M:8 D:2 Height/Depth of Chest: 60/29 Large strong substantial female who is deeply bodied. Has a very good well formed head with dark mask, dark eyes and good ears. She has a normal wither with slightly curved backline into a short slightly steep croup. Very good fore angulation and somewhat deep hind angulation. Stands correct in front with good strong bones. Going is slightly close, coming the elbows could be more closed. Moving she shows effective hind thrust where the fore reach could be more free as she lifts her front legs slightly higher than desired.

## Placing: 17

### \*SANNJESA REMEMBER ME AZ

12/07/2019

Sire: UK Ch Conbhairean Freddie (Imp UK)

Dam: Sannjesa Queen Of Diamonds

Catalogue number: 321

Brd: Mr S Mase

Exh: Paul Stynes

Y:3 M:9 D:16 Height/Depth of Chest: 62/29 Very large strong substantial female of very nice type. Slightly stretched proportions. Beautiful head with good expression, dark eyes, dark mask and good ears. Good length of neck, normal wither, straight back into a slightly steep croup. Very good fore angulation with slightly deep hind angulation. Stands slightly east west. Very close going, elbows must be tighter coming. Moving she has too much of her hock (rear pastern) on the ground than she should but still showed good fore reach where she has a tendency to fall a little on the forehand as she is pulling too hard.

## Placing: 18

### STOBAR HEIDEE AZ

24/07/2019

Sire: UK Ch Conbhairean Freddie (Imp UK)

Dam: Vanland Ava

Catalogue number: 322

Brd: Stobar

Exh: Gurpreet Singh

Y:3 M:9 D:4 Double P1 Upper left. Height/Depth of Chest: 59/28 Over medium size substantial female, slightly deeply bodied. Good head where the underjaw can be a little stronger, nice dark mask, dark eyes and good ears. Good neck, normal wither, straight back into a good croup. Very good fore angulation and slightly deep hind angulation. Stands slightly east west and pasterns could be firmer. Slightly wavy coat over the topline detracts a little. Slightly close going, almost okay coming. Moving she shows sufficient hind thrust with balanced fore reach, maintaining a nice outline.

## Ungraded

### \*CH DERHARV GOLD FINTESSA AZ

03/06/2018

Sire: Karabach Night Force AZ

Dam: Kanjelese High Priestess AZ

Catalogue number: 317

Brd: Mrs H Kelly

Exh: Ms D Berghofer

Y:4 M:10 D:25 Height/Depth of Chest: 56.5/27 Almost medium size medium strong of very nice type but slightly deeply bodied. Very nice head which is well formed with dark mask, dark eyes and good ears. Good length of neck, high wither, straight back into a slightly short well placed croup. Very good fore angulation but is slightly overbuilt in the chest, very good rear angulation. Stands almost correct in front but pasterns must be firmer. Going is slightly close, elbows almost correct. Moves with very powerful hind thrust however has a tendency to pull her chest into the ground a little making her front legs look very short. Failed gun, graded Insufficient.

## Ungraded

### \*LEPPSDORF MYSTIC MYRAH AZ

08/10/2020

Sire: \*Gewalt Tennessee Drummer (AI) AZ

Dam: Tonaker Hayley

Catalogue number: 330

Brd: Linda Hume

Exh: C Rayner S Knowles

Y:2 M:6 D:20 Height/Depth of Chest: 59/27 Over medium size medium strong slightly stretched female. Good head where the underjaw could be slightly stronger, dark eyes, firm ears. Nice length of neck, normal wither with straight back, into a slightly steep croup of good length. Very good fore angulation, deep hind angulation. Good underline. Stands slightly east west. Going close, elbows could be firmer coming. Pasterns could be slightly firmer. Shows very balanced and harmonious movement with powerful hind thrust and good forward reach. Failed gun graded insufficient.



Karen Hore  
KAREN HORE





**Placing: 1**  
**REICHUND JUMPT**  
**THE DITCH (IMP NZ)**

20/06/2021  
Sire: **UK Ch**  
**Conbhairean**  
**Freddie (Imp UK)**  
Dam: **NZ Ch Reichund**  
**Ohso Devious**  
Catalogue number: 225  
Brd: L Amlehn  
Exh: J Morris &  
L Amlehn

Y:1 M:10 D:8 Height/Depth of Chest: 61cm 28cm. Very large, strong, substantial sable female of beautiful type with correct height to length proportions. Beautiful head which is typical, correct and expressive with dark mask, dark eyes and good firm correct ears. Good length of neck, high wither, straight back and good croup. Very good fore angulation, slightly deep hind angulation. Stands correct in front. Okay going and coming. When settled she shows a very balanced and harmonious far reaching movement with very effective hind thrust and free forward reach, a top quality female that really caught my eye the moment she entered the ring.



**Placing: 2**  
**VLADIMIR THE**  
**BEEES KNEES**

26/06/2021  
Sire: **Chili Della**  
**Valcuvia (Imp UK)**  
Dam: **Ch. Vladimir Me**  
**Me Im First**  
Catalogue number: 228  
Brd: Mr G &  
Mr K Morton  
Exh: Miss B Mills &  
Mr A Sims & Mr G  
& Mr K Morton

Y:1 M:10 D:2 Height/Depth of Chest: 58.5cm 28cm. Over medium size, medium strong of beautiful type but slightly deep in chest. Good head where the underjaw could be slightly stronger, with good dark mask, dark eyes and good ears. Lovely length of neck, high wither, straight back into a very good croup. Very good fore angulation with slightly deep hind angulation. Stands slightly east west. Lovely clean flowing lines. Slightly close going, elbows could be slightly tighter coming. A beautiful female who maintains a very good overline when moving with good hind thrust and forward reach. Another top quality female in this class.



**Placing: 3**  
**\*CH CINDERHOF**  
**KHALESII AZ**

23/06/2021  
Sire: **UK Ch**  
**Conbhairean**  
**Freddie (Imp UK)**  
Dam: **Seigen Peggys**  
**Charlee (AI)**  
Catalogue number: 227  
Brd: J Cathie  
Exh: Tatham B &  
D & J Cathie

Y:1 M:10 D:5 Height/Depth of Chest: 59cm 27cm. Over medium size, medium strong of very nice type, black and paling gold in colour. Good head and expression. Good length of neck, normal withers, straight back into a slightly short slightly steep croup. Very good fore and rear angulation. Stands correct in front. Correct going and coming. When she settled she showed a very effective hind thrust with very good forward reach and a very good outline. She made up a trio of top quality LSH females at the top of this class.



**Placing: 4**  
**CH DAMONTE**  
**ME AND BOBBIE**  
**MCGEE**

17/07/2020  
Sire: **\*Ch Leberhine**  
**Jeronimoe**  
Dam: **\*Ch Khayem**  
**Odette AZ**  
Catalogue number: 221  
Brd: Vivien  
Drummond  
Exh: Vivien  
Drummond

Y:2 M:9 D:11 Height/Depth of Chest: 60cm/28cm. Large, medium strong, good proportions. Good head and expression where the eye could be slightly darker. Good length of neck, normal wither, slightly curved backline into a very good croup. Very good fore and rear angulation. Stands slightly east west. Going is okay, coming the elbows must be more closed. Moves with good reach and drive holding a good outline.



**Placing: 5**  
**\*WILDHERTZ**  
**STALKING WOLF**

20/03/2021

**Sire:** Wildhertz Poetry  
 In Motion

**Dam:** Gewalt Shelby  
 Cobra

Catalogue number: 223

**Brd:** Chiquita Beckett

**Exh:** Wendy Cropper &  
 Chiquita Beckett

Y:2 M:1 D:8 Height/Depth of Chest: 61cm 29cm. Very large, medium strong female, paling black and gold in colour and slightly deep proportions. Good head with good expression where the eye could be slightly darker, good ears. Good neck, normal wither, straight back into a good croup. Very good fore and deep hind angulation. Stands correct in front. Okay going, elbows could be more closed coming. When moving needs to be more fluent but when settled showed a good reach and drive. Needs to be more consistent.



**Placing: 6**  
**LEBERHINE HELEN**

10/07/2021

**Sire:** Lenin Von Der  
 Grafenburg (Imp  
 Deu)

**Dam:** Ch Leberhine  
 Umeeko

Catalogue number: 229

**Brd:** Leberhine

Kennels

**Exh:** Vivien

Drummond

Y:1 M:9 D:18 Height/Depth of Chest: 59cm 27cm. Over medium size, medium strong. Very good head and expression with dark eyes and good ears. Good length of neck, slightly flat wither and raised backline into a steep croup. Very good fore angulation with deep hind angulation. Stands correct in front but pasterns could be slightly firmer. Going is okay, coming the elbows must be tighter. When moving shows a very fluent balanced movement with good hind thrust and free forward reach but the flat wither is evident.



**Placing: 7**  
**LETTLAND IN IT TO**  
**WIN IT**

20/06/2021

**Sire:** Willas Vom  
 Aurelisbrandt

**Dam:** \*Lettland Althea  
 Bright Sky AZ

Catalogue number: 226

**Brd:** Mr B & D Houghton

**Exh:** B & D Houghton

Y:1 M:10 D:8 Height/Depth of Chest: 61.5cm 28cm. Very large medium strong with excellent pigmentation. Good head and expression. Good length of neck, high wither, straight back into a slightly steep croup. The upper arm must be more angled, good hind angulation. Slightly short underline. Stands almost correct in front. Okay going, elbows must be more closed coming. When settled moves with a very balanced powerful gait where the forereach could be slightly freer, showing a good outline.



**Placing: 8**  
**CHIEFVON ANGEL**

07/08/2021

**Sire:** Eroica Ice Ice  
 Baby AZ

**Dam:** Bhuachaille Fatal  
 Attraction

Catalogue number: 231

**Brd:** J S Brancatisano

**Exh:** J S Brancatisano

Y:1 M:8 D:21 Height/Depth of Chest: 60cm 25cm. Large, medium strong with excellent pigmentation. Beautiful head with dark mask and good ears, the eyes could be one shade darker. Good height to length proportions. Good neck, normal wither, straight back into a slightly steep croup. The upper arm should be more angulated with slightly deep hind angulation. Stands correct in front. Okay going, the elbows must be more closed coming. Moving she shows good hind thrust where the forereach could be slightly freer and on occasions has a tendency to slightly fall on the forehand.



## INTERMEDIATE BITCH LONG STOCK COAT

Gradings: 1-10 Very Good



**Placing: 9**

**\*ALLINKA WILL OF THE FORCE AZ**

29/09/2021

**Sire:** Chili Della Valcuvia (Imp UK)

**Dam:** Ica Von Der Zenteiche Td (Imp Deu)

Catalogue number: 232

**Brd:** Mr A & Mrs F

Henderson

**Exh:** Ms M Rovetto

Y:1 M:6 D:29 Height/Depth of Chest: 60cm 29cm. Large, strong substantial female, slightly deep in proportions. Strong but still feminine head with very good expression, dark eyes and good ears. Good length of neck, normal wither, straight back into a good croup. Very good fore angulation, slightly deep hind angulation. Stands almost correct in front. Slightly close going, correct coming. Moves with good hind thrust where the forereach must be freer.



**Placing: 10**

**KYNDOM A TOUCH TO MUCH**

03/02/2021

**Sire:** Lenin Von Der Grafenburg (Imp Deu)

**Dam:** Kyndom Chefette De Accrocheur AZ

Catalogue number: 222

**Brd:** B & S Lawrence

**Exh:** B & S Lawrence

Y:2 M:2 D:25 Height/Depth of Chest: 62cm 28.5cm. Very large, strong substantial female of very nice type with correct height to length proportions. Beautiful head and expression, dark mask, eyes and good ears. Normal wither, straight back into a good croup. Very good fore angulation with deep hind angulation. Stands almost correct in front. Slightly close going, elbows could be more closed coming. When settled shows powerful movement where the forereach should be a little freer.





**Placing: 1**  
**CH BRONBOREO**  
**ALL TAT SASS**

27/12/2021

**Sire:** Wulkano-  
Uno Von  
Schnitzerteam  
(Imp Hun)  
**Dam:** Bronboreo Vejaja  
Catalogue number: 111  
**Brd:** Mr B J Pereira &  
Mr R Pritchard  
**Exh:** Mr M Wellock

Y:1 M:4 D:1 Height/Depth of Chest: 61/28 Double P1 Upper Right. Very large medium strong but of beautiful type. Excellent colour and pigment. Beautiful strong but still feminine and well formed head with dark mask, eyes and good ears.

Good length of neck, high wither, straight back into a well placed croup. Very good fore and rear angulation. Stands slightly east west. Correct height to length proportions. Slightly close going, elbows can be firmer coming. Moves with powerful and effective hind drive and very good forward reach maintaining a beautiful outline at all speeds. A super female.



**Placing: 2**  
**CH. CINDERHOF**  
**CHAANEL AZ**

15/11/2021

**Sire:** Chili Della  
Valcuvia (Imp UK)  
**Dam:** \*Cinderhof  
Italiaa AZ  
Catalogue number: 105  
**Brd:** Miss J Cathie  
**Exh:** Miss R Tulloch

Y:1 M:5 D:13 Height/Depth of Chest: 60/28 Large medium strong of excellent type, correct proportions. Good head and expression. Good length of neck, high wither, straight back into a good croup.

Upper arm could be better angled. Very good hind angulation. Stands almost correct in front. Going is okay, coming elbows can be more closed. When settled she moves with very good balance demonstrating very good hind thrust with good reach where she maintains a very good outline at all phases of movement. Another super female.



**Placing: 3**  
**PANSKYLI FINESSE**  
**AZ**

08/12/2021

**Sire:** \*Cinderhof  
Vandaal AZ  
**Dam:** Hasenway  
Masquerade  
(IID Deu)  
Catalogue number: 108  
**Brd:** Mrs. Bronwyn  
Hurley  
**Exh:** Mrs. Bronwyn  
Hurley &  
Mr. Stuart Hurley

Y:1 M:4 D:20 Height/Depth of Chest: 60/27 Large medium strong. Good head with dark mask, eyes could be shade darker, good ears. Good length of neck, normal wither, slightly rounded back into a slightly steep croup of good length. Upper arm can be more angled, good rear angulation.

Underline is slightly tucked. Stands almost correct but with long toes. Going is okay, coming slightly narrow. Moves with powerful hind thrust & good forward reach, maintaining a good outline.



**Placing: 4**  
**FREINHAUF TESLA**

25/01/2022

**Sire:** Wulkano-  
Uno Von  
Schnitzerteam  
(Imp Hun)  
**Dam:** \*Freinhaus  
Gamble AZ  
Catalogue number: 115  
**Brd:** Mr Kr &  
Mrs Rt Knuckey  
**Exh:** Raewyn Spencer

Y:1 M:3 D:3 Tooth Certificate 10139 Damage incurred to the dentition as a result of mechanical & not congenital means. Height/Depth of Chest: 61/30.5 Very Large and well coloured female of excellent breed type. Beautiful head with good expression, dark mask, eyes and good ears. Good neck, high wither, straight back into a slightly steep croup.

Very good fore & rear angulation. Slightly deep in the chest. Stands almost correct in front. OK going, elbows must be more closed coming. Moves with very good balance maintaining a very good outline with effective rear drive and good reach.



# JUNIOR BITCH LONG STOCK COAT

Gradings: 1 – 12 Very Good. 13 – 16 Good



## Placing: 5 **JARVINIA BELIEVE**

08/12/2021  
Sire: *\*Beautrae Xfactor*  
Dam: *\*Stobar Yalina AZ*  
Catalogue number: 107  
Brd: Jarvinia Kennels  
Exh: Narelle Cullen

Y:1 M:4 D:20 Height/Depth of Chest: 60/28 Large slightly deeply bodied sable female of very good pigmentation. Beautiful well formed head, strong but feminine, with dark eyes and good ears. Good neck, normal wither, slightly rounded back into a slightly steep croup.

Good fore angulation with very good rear angulation. Stands slightly east west. Going is okay, elbows must be firmer coming. Moving holds a very good outline with very good hind drive, fore reach could be a little more free.



## Placing: 6 **GABMALU JAVA**

12/12/2021  
Sire: *\*Cinderhof Vandaal AZ*  
Dam: *Gabmalu Cinda*  
Catalogue number: 109  
Brd: M & R Hornick  
Exh: M & R Hornick

Y:1 M:4 D:16 Height/Depth of Chest: 60/26 Large medium strong very nice type with excellent pigmentation. Very good well formed head with good dark mask, good dark eyes and good ears. Good length of neck, high wither, straight back into well placed croup.

Good fore and rear angulation. Stands correct in front. Slightly short underline. Going is slightly wide, coming slightly narrow. Moving she shows good hind drive where fore reach must be more free, but still maintaining a good outline.



## Placing: 7 **CH ROXAMBURG REAPER**

17/01/2022  
Sire: *Wulkano-Uno Von Schnitzerteam (Imp Hun)*  
Dam: *Ch Roxamburg Hot Chilli AZ*  
Catalogue number: 114  
Brd: K & G Hall  
Exh: Rebecca Bentley

Y:1 M:3 D:11 Height/Depth of Chest: 57.5/27 Absolute medium size medium strength of beautiful type and excellent pigment. Beautiful well formed head with dark mask, dark eyes and firm ears. Good neck, normal wither, straight back into a slightly steep croup.

Good fore angulation where the upper arm could be more angled with very good hind angulation. Stands almost correct in front. Steps almost correct going and coming. Slightly deep proportions but moves with very good balance showing good reach and drive.



## Placing: 8 **LORDAVO BLACK DIAMOND**

27/02/2022  
Sire: *Willas Vom Aurelisbrandt (Mkd)*  
Dam: *Lordavo Midnight Fantasy*  
Catalogue number: 117  
Brd: David & Lorelle Organ  
Exh: David & Lorelle Organ

Y:1 M:2 D:1 Height/Depth of Chest: 56.5/25 below medium size medium strong of stretched proportions. Good head and expression with excellent pigmentation. Normal wither, straight back into a good croup.

Upper arm must be longer and more angled with good rear angulation. Slightly deep in the chest. Stands almost correct in front. Going close, okay coming. Moves with good balance and good hind drive but fore reach must be more free.



## Placing: 9 FREINHAUF VENETTA

22/04/2022

Sire: **Chili Della  
Valcuvia (Imp UK)**

Dam: **Ica Von Der  
Zenteiche**

Catalogue number: 119

Brd: **Frienhaus**

Exh: **Mr C Whitford**

Y:1 M:0 D:6 Height/Depth of Chest: 60/27.5 Double P1 upper Left Large medium strong with excellent pigmentation. Good head where the eye could be a shade darker. Normal wither, straight back into a slightly short croup. Upper arm must be longer and more angled, very good hind angulation. Stands east west. Okay going but coming is narrow. When settled, showed a balanced outline with good hind drive where the fore reach could be more free.



## Placing: 10 SABARANBURG YATALIA

22/04/2022

Sire: **Salvatore Vom  
Grafenwald (Imp  
Deu)**

Dam: **Sabaranburg  
Reikki**

Catalogue number: 120

Brd: **Mr B &**

**Mrs L Lubbock**

Exh: **Mr B &**

**Mrs L Lubbock**

Y:1 M:0 D:6 Height/Depth of Chest: 62/27.5 Bite should be more correct. Very large of nice type and with excellent pigment. Strong well formed head with dark mask, eyes and good ears. Good neck, slightly flat wither and shows a peak in the back going into a steep croup. Good fore angulation where the upper arm could be better angled and with deep hind angulation. Stands almost correct in front but pasterns could be firmer. Close going, elbows could be more closed coming. Moves with good hind drive and fore reach but the outline is a little spoiled by the peak in the back.

## Placing: 11 LEPPSFORF REALLY CUTE FUZZ (AI)

30/11/2021

Sire: **Obama Du  
Montgison (Imp  
Deu)**

Dam: **\*Tonaker Hayley AZ**

Catalogue number: 106

Brd: **Miss Linda Hume**

Exh: **Miss Linda Hume**

Y:1 M:4 D:28 Height/Depth of Chest: 58/27.5 Over medium size medium strong of nice type. Good well formed head with good expression, dark eyes, good ears. Lovely correct length of neck, high wither, straight back into a good croup. Upper arm could be a little more angulated. Very good hind angulation. Stands correct in front. Going is okay, coming the elbows could be more closed. Slight twist in tail detracts. Slightly deep in chest. Moves with very good balance showing good hind thrust and good fore reach but her depth at this age just spoils the picture a little.

## Placing: 12 KYNDOM O REN ISHII

25/12/2021

Sire: **Sundaneke Rio  
Grande**

Dam: **Kyndom A Freak  
Like Me**

Catalogue number: 110

Brd: **B&S Lawrence**

Exh: **B & S Lawrence**

Y:1 M:4 D:3 Height/Depth of Chest: 61/28 Very large medium strong with excellent pigmentation. Good head with dark mask, dark eyes & good ears. Slightly flat wither with a slightly rounded back into a slightly steep croup. Upper arm must be more angled, very good hind angulation. Good height to length proportions. Stands correct in front. Going slightly close, coming elbows could be slightly firmer. Moving she shows good hind drive where the fore reach could be more free and the pasterns slightly firmer but still maintaining a good outline.

## Placing: 13 VONPETA HELLS BOOMA BELLS (AI)

07/02/2022

Sire: **Lettland Flint (AI)  
AZ**

Dam: **Ch Vonpeta Veni  
Vidi Vici (AI) AZ**

Catalogue number: 116

Brd: **Vonpeta**

Exh: **Vondoussa Kennels**

Y:1 M:2 D:21 Height/Depth of Chest: 59/26 Over medium size all black female where the pigment must be better. Slightly short proportions. Good head where they eyes must be a shade darker. Good neck, normal wither, slightly curved backline into a slightly short and steep croup. Good fore angulation where the upper arm must be more angled, very good rear angulation. Slightly short underline. Stands almost correct in front with long toes. The colour of the trousers is too light. Close going away and coming. Moving shows a balanced picture with a good outline and good reach and drive.

## Placing: 14 KPTLONGLOCKS AUGUSTINER

13/01/2022

Sire: **Silas Vom Wierlings  
Hook (Imp Deu)**

Dam: **Kptlonglocks A  
Wink**

Catalogue number: 113

Brd: **Mrs K Cooper**

Exh: **L & C Crockett**

Y:1 M:3 D:15 Height/Depth of Chest: 59/27 Bite must be slightly tighter. Over medium size medium strong of nice type. Very good well formed head with good expression, dark eyes and good ears. Good length of neck, normal wither, straight back into a well placed croup of good length. Good fore angulation where the upper arm can be more angled, good hind angulation. Stands slightly east west with long toes and the pasterns must be firmer. Slightly stretched proportions. Must be more confident with measuring. Going is close and coming elbows must be more closed. Moves with good hind drive maintaining a good outline with good reach.

## Placing: 15 CASTASTAR SOPHIA AZ

02/03/2022

Sire: **UK Ch Conbhairean  
Freddie (Imp UK)**

Dam: **Castastar Nayeli AZ**

Catalogue number: 118

Brd: **A Doyle**

Exh: **VJ Bland & A Doyle**

Y:1 M:1 D:26 Height/Depth of Chest: 61/29 Very large strong substantial female of nice type. Very strong head where the eye could be a shade darker, good ears. Flat wither, straight back into a well placed croup. Upper arm must be more angled, very good rear angulation. Slightly long proportions. Stands almost correct in front. Must be a little more confident. Okay going, elbows must be more closed coming. She moves with good hind drive but the fore reach must be more free.



## JUNIOR BITCH LONG STOCK COAT

Gradings: 1 – 12 Very Good. 13 – 16 Good

**Placing: 16**

### **DAMONTE HARLEQUIN**

02/01/2022

**Sire:** \*Brajaudi Hagrid AZ

**Dam:** \*Ch Vonpeta Qwapmapants AZ

Catalogue number: 112

**Brd:** Damonte Kennels

**Exh:** Vivien Drummond

Y:1 M:3 D:26 Height/Depth of Chest: 58/26 Over medium size medium strong sable female. Very good head, good expression, dark mask, dark eyes good ears. Slightly flat wither, straight back into a slightly short but well placed croup. Good fore angles where upper arm could be better angled, good rear angulation. Stands almost correct in front.

Must be more confident with measuring. Going slightly close, coming elbows must be more closed. The hair on the end of the tail is not correct. Moves with good balance and effective hind drive and good forward reach.

## PUPPY BITCH LONG STOCK COAT

Gradings: 1 – 6 Very Promising. 7 – 9 Promising



**Placing: 1**

### **WESENHUND FIORANO (IMP NZL)**

19/05/2022

**Sire:** Karabach  
Perfect Storm

**Dam:** Oakway Fine  
Design

Catalogue number: 212

**Brd:** Ms J Griffin

**Exh:** B & D Houghton

Y:0 M:11 D:9 Over medium size, medium strong sable female of very nice type. Very good well formed head with good expression and lovely dark mask. Good neck, normal wither, slightly rounded back into a slightly short but well moulded croup. Very good fore and rear angulation, slightly short underline.

Stands almost correct in front. Okay going, coming is slightly narrow. When settled she displays very powerful movement with good hind thrust and free forward reach and it was this that allowed her to move up a place and win this class.



**Placing: 2**

### **AZINCOURT COLETTE**

27/05/2022

**Sire:** Obama Du  
Montgison (Imp  
Deu)

**Dam:** Karabach Quinn

Catalogue number: 214

**Brd:** Allan & Sharon Bird

**Exh:** Miss C Bird

Y:0 M:11 D:1 Over medium size, medium strong of very nice type. She has a very nice head with good expression, dark mask, dark eyes and good well placed ears. She has a normal wither, a straight back into a slightly steep croup of good length. The upper arm could be slightly more angulated, very good hind angulation. Stands correct in front. Okay going for age, coming elbows could be firmer. Moves with very good reach and drive, which is balanced and maintains a good outline.



**Placing: 3**

### **GILARISHA OOH LA LA**

16/06/2022

**Sire:** Brajaudi Rubious  
Hagrid (AI)

**Dam:** Gilarisha Zsa Zsa

Catalogue number: 216

**Brd:** Mrs R Archbold

**Exh:** Mrs R Archbold

Y:0 M:10 D:12 Over medium size and medium strong sable female of nice type. Very nice head and expression with dark mask, eyes and good ears. Good length of neck, high wither, slightly curved back into a steep croup. The upper arm could be more angled with slightly deep hind angulation. Tucked underline. Going and coming is okay for age. She stands slightly narrow. Moves with powerful hind thrust and good forward reach maintaining a good outline and her movement allowed her to move up a place.

# PUPPY BITCH LONG STOCK COAT

Gradings: 1 – 6 Very Promising. 7 – 9 Promising



## Placing: 4 LOZANI SUPER STAR DESTROYER

06/05/2022

**Sire:** Wulkano-  
Uno Von  
Schnitzerteam  
(Imp Hun)

**Dam:** Lozani Esra  
Catalogue number: 210  
**Brd:** Mr Z Petreski  
**Exh:** Ms M Rovetto

Y:0 M:11 D:22 Over medium size, medium strong of very nice type. She has a very good well formed head with good expression, dark mask and firm ears. Good neck, normal wither, straight back into slightly short well placed croup. Very good fore and rear angulation. Stands almost correct in front. Slightly short underchest. Slightly close going but correct coming. Moving she shows very good hind drive maintaining a good outline but the forereach could be slightly freer.



## Placing: 5 SHEBELLE CINDARELLA

26/06/2022

**Sire:** Wulkano-  
Uno Von  
Schnitzerteam  
(Imp Hun)

**Dam:** Ch. Shebelle  
Tinkerbelle  
Catalogue number: 217  
**Brd:** Shebelle Kennels  
**Exh:** Shebelle Kennels

Y:0 M:10 D:2 Over medium size, medium strong with correct height to length proportions. Lovely head with very good expression but the eyes could be one shade darker, good dark mask and firm ears. Good length of neck, normal wither, straight back into a slightly short slightly steep croup, very good fore angulation with slightly deep hind angulation. Stands correct in front. Ok going and coming for age. Moves with very good hind drive and good forward reach maintaining a reasonable topline but the issues with the croup and hind angulation become more apparent after extended movement.



## Placing: 6 GEWALT LA NINA

28/07/2022

**Sire:** Obama Du  
Montgison  
(Imp Deu)

**Dam:** \*Gewalt Circle Of  
Life  
Catalogue number: 219  
**Brd:** Gewalt Kennels  
**Exh:** Gewalt Kennels,  
R Lonie K Shiell

Y:0 M:9 D:0 Over medium size, medium strong and with excellent pigmentation. Correct height to length proportions. Nice head with dark mask, eyes should be darker with good ears. Good neck, normal wither, slightly rounded back into a good croup. The upper arm could be more angled, very good correct hind angulation. Stands slightly east west. Going is okay and coming is okay for age. Moving she shows a balanced reach and drive maintaining a reasonable outline.



## Placing: 7 DAMONTE HOLLYWOOD BOULEVARD

10/07/2022

**Sire:** Bellamie Vom  
Praester-Land  
(Imp Nld)

**Dam:** \*Ch Khayem  
Odette AZ  
Catalogue number: 218  
**Brd:** Damonte Kennels  
**Exh:** Vivien  
Drummond

Y:0 M:9 D:18 Over medium size, medium strong. Good height to length proportions. Good pigmentation. She has a good head but the underjaw could be slightly stronger and the eye could be one shade darker, good ears. Good neck, normal wither, straight back into a slightly short croup. The upper arm could be slightly longer and better angled, very good rear angulation. Stands slightly east west. Correct going and okay coming for age. When settled she shows good movement with good reach and drive.



**Placing: 8**  
**BONHOPE MAGIC**  
**CHILI QUEEN**

04/06/2022

**Sire:** Chili Della  
Valcuvia (Imp UK)

**Dam:** Bronacre Ice Ice  
Magic

Catalogue number: 215

**Brd:** Mrs Rhonda  
Davison

**Exh:** Mrs Rhonda  
Davison

Y:0 M:10 D:24 Over medium size medium strong with excellent pigmentation. Beautiful head with dark mask, eyes and good ears, however the bite must be tighter. She has a high wither, straight back and the croup is slightly steep. Very good fore and rear angulation. Stands slightly east west. Okay going for age, coming elbows must be tighter. Moving displays nice outline with good hind drive and good forward reach.

**Placing: 9**  
**DERHARV**  
**KAIVIXEN GOLD**

23/05/2022

**Sire:** \*Ch Jayshell  
Glasgow AZ

**Dam:** Derharv  
Generation Gold

Catalogue number: 213

**Brd:** Mrs H Kelly

**Exh:** Mrs D Berghofer

Y:0 M:11 D:5 Large, medium strong, nice type. Good head and expression. Slightly short neck, high wither, straight back into a good croup. Very good fore and with slightly deep rear angulation. Stands slightly east west. Slightly close going and elbows must be more closed coming. When moving she runs slightly on her hocks with good forereach and holding a reasonable outline.





**Placing: 1**  
**GABMALU LIBERTE**

25/09/2022  
**Sire:** \*Jayshell Rickodo  
AZ  
**Dam:** Gabmalu Echo  
Catalogue number: 102  
**Brd:** M & R Hornick  
**Exh:** M & R Hornick

Y:0 M:7 D:3 Over medium size medium strong of beautiful type and in excellent condition. Beautiful well formed strong but still feminine head with dark mask and firm ears. Lovely length of neck into normal wither, straight back and slightly steep croup of good length. Very good fore and rear angulation. Correct height to length proportions. Stands correct in front. Going is correct, coming is also correct. When settled she moves with a ground covering harmonious and balanced side gait, showing super hind drive and free fore reach - a top quality female and all being well a very bright future.



**Placing: 2**  
**KINGLAND**  
**BLACK BETTY**

28/08/2022  
**Sire:** Lettland Harju  
(AI)  
**Dam:** Kingland Just  
Maggie May  
Catalogue number: 97  
**Brd:** Lorraine King  
**Exh:** Lorraine King

Y:0 M:8 D:0 All black female of very nice type and good pigmentation. Lovely well formed head with good expression, dark eyes and firm ears. Good wither, straight back into a slightly short croup. Good fore angulation where the upper arm could be a little more angled. Good rear angulation. Stands almost correct in front, ok going for age, slightly puppy loose in elbows. Moving she shows a very nice outline with good deportment and very good rear drive, fore reach could be slightly freer. Her excellent presentation and willingness to move allowed her to make some places in this lovely class.



**Placing: 3**  
**BODECKA TERRA**

26/10/2022  
**Sire:** Umberto Vom  
Bierstadter Hof  
**Dam:** Bodecka  
Misconduct  
Catalogue number: 104  
**Brd:** Jenny Joseph  
**Exh:** Jenny Joseph

Y:0 M:6 D:2 Medium size medium strong very nice type. Good head with good expression and dark eyes. Good length of neck, normal wither, straight back, slightly short but well placed croup. Good height to length proportions. Good fore angulation where the upper arm could be longer and more angulated. Good rear angulation, stands correct in front. Going correct, coming the elbows can be firmer. Moves with good balance showing good hind drive & good forward reach.



**Placing: 4**  
**DEBBBAR TULLY**

22/10/2022  
**Sire:** Alwin Vom Haus  
Nesgen (Imp  
Deu)  
**Dam:** \*Debbbar Isabella  
AZ  
Catalogue number: 103  
**Brd:** Mrs D Okeefe  
**Exh:** Mrs D Okeefe

Y:0 M:6 D:6 Over medium size, medium strong of very nice type, good height to length proportions. Good head with good expression and dark eyes. Normal wither into a slightly curved back and slightly short croup. Good fore angulation where the upper arm could be more angulated, slightly deep rear angulation. Stands correct in front but pasterns need to firm. Close going with some puppy looseness coming. When settled moves with good hind drive, holding a good outline where the fore reach can be slightly freer.





**Placing: 5**  
**KYNDOM EL VEER**

30/08/2022

**Sire:** *Bronacre Horatio Hornblower*

**Dam:** *Kyndom True Blue*

**Catalogue number:** 96

**Brd:** *Mr B & Mrs S Lawrence*

**Exh:** *B & S Lawrence*

Y:0 M:7 D:29 Over medium size, medium strong puppy with good height to length proportions. Good head where the underjaw could be stronger and the stop slightly more defined. Good length of neck, normal wither straight back into a slightly steep croup. Good fore angulation where the upper arm can be longer and more angled. Very good rear angulation. Stands narrow in front. Okay going for age but elbows need to firm coming. Moving, when settled, shows a good outline with good reach and drive.



**Placing: 6**  
**DROMVIEW DANCING QUEEN**

14/09/2022

**Sire:** *Alwin Vom Haus Nesgen (Imp Deu)*

**Dam:** *Dampdougues Our Hyacinth*

**Catalogue number:** 99

**Brd:** *Mt J Cooley & Mrs T Beaton*

**Exh:** *Ms L Burston*

Y:0 M:7 D:14 Over medium size medium strong. Good head with good mask, the eye could be darker, firm ears. Normal wither, straight back into ok croup. Slightly deep in chest at this age. Upper arm could be better angled, very good rear angulation. Stands slightly east west, almost okay going, elbows must firm coming. Moving she shows good hind drive but lifts front legs slightly high at this stage of development.



**Placing: 7**  
**GABMALU KIERAH**

20/09/2022

**Sire:** *\*Ch Jayshell Glasgow AZ*

**Dam:** *Gabmalu Fiska*

**Catalogue number:** 100

**Brd:** *Mrs M Hornick & Miss R Hornick*

**Exh:** *S & P Newham*

Y:0 M:7 D:8 Double P1 both sides upper. Large medium strong of nice type. Good head with good expression, dark eyes, firm ears. Lovely length of neck, normal wither, back is slightly curved into a slightly steep group of good length. Good fore angulation where upper arm should be more angled. Good rear angulation. Stands slightly east west, pasterns need to firm. Going slightly close, coming elbows must be firmer, right elbow in particular. Moves okay with good drive while the fore reach must be more free. At times she could hold her wither better as has a tendency to fall a little on forehand.



**Placing: 8**  
**SHEPAJAX SONGBIRD 2**

3/09/2022

**Sire:** *Ch Olymp Vom Larchenhain (Imp Deu)*

**Dam:** *Kantenna Time Warp*

**Catalogue number:** 101

**Brd:** *Mrs S Ballantyne-Gordon*

**Exh:** *Sarah Ballantyne-Gordon*

Y:0 M:7 D:5 Over medium size medium strong of very nice type. Beautiful head with good expression, well placed firm ears. Good wither, straight back into a slightly steep croup of good length. Good fore angulation where the upper arm should be more angled, slightly deep rear angulation. Stands almost correct in front. Almost okay going and slightly loose coming. Pasterns need to firm. When settled she moves with good hind drive where the fore reach could be slightly freer. She unfortunately lost a few places on the day but hopefully with development and training she can retain her position.

## MINOR PUPPY BITCH LONG STOCK COAT

Gradings: 1-6 Very Promising.



### Placing: 9 GILARISHA PRINCESS PEPPER

26/08/2022 AI

Sire: *Lettland Flint AZ*

Dam: *Gilarisha Iii So Bella*

Catalogue number: 96

Brd: *Gilarisha Kennels*

Exh: *Mrs R Archbold*

Y:0 M:8 D:2 All black with large white chest patch, over medium size and medium strong. Good well formed head with good expression, ears must be firmer. Normal wither, straight back into slightly short croup. Good fore angulation where the upper arm must be more angled, good rear angulation. Stands almost correct in front, pasterns must be firmer. Close going, elbows must be firmer coming. When moving she shows good hind drive but has tendency to fall slightly on the forehand, fore reach must be slightly freer.

## BABY PUPPY BITCH LONG STOCK COAT

Gradings: 1 – 15 Very Promising



### Placing: 1 MICHETTO BECOME THEFORCEWITHIN (AI)

10/12/2022

Sire: *NZ Ch Oakway Black Magic*

Dam: *Karabach Quite A Skywalker*

Catalogue number: 89

Brd: *Ms M Rovetto*

Exh: *Ms M Rovetto*

Y:0 M:4 D:18

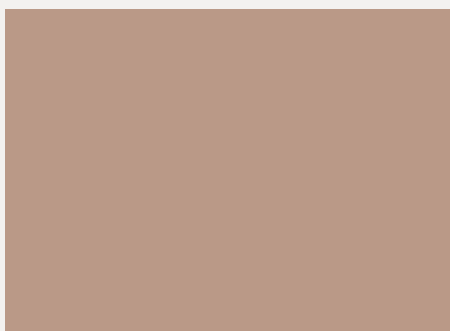

### Placing: 2 LOBANAZ BARBARCLE

29/11/2022

Sire: *Bossface Get The Party Started*

Dam: *Stobar Heidee*

Catalogue number: 85

Brd: *Lobnaz*

Exh: *Gurpreet Singh*

Y:0 M:4 D:29



### Placing: 3 AZINCOURT RAVENNA (AI)

31/10/2022

Sire: *Salvatore Vom Grafenwald (Imp Deu)*

Dam: *Ch Freinhauf Fire Fly Zoe*

Catalogue number: 80

Brd: *A & S Bird*

Exh: *Miss C & Miss J Bird*

Y:0 M:5 D:28



### Placing: 4 LETTLAND MINT EDITION

23/11/2022

Sire: *Ch. Siobahn Greyt Impact*

Dam: *Lettland Epic Edition*

Catalogue Number: 83

Brd: *Lettland German Shepherds*

Exh: *B & D Houghton*

Y:0 M:5 D:5



### Placing: 5 CAZELI BETTINA

18/11/2022

Sire: *Mongrif Legacy*

Dam: *\*Ch. Kuirau Olivia AZ*

Catalogue number: 81

Brd: *Shaun Schembri*

Exh: *Shaun Schembri*

Y:0 M:5 D:10



### Placing: 6 KAYGARR GRETCHIN

01/12/2022

Sire: *Ch Eroica Catch Me If You Can AZ*

Dam: *Eroica Just Want To Have Fun*

Catalogue number: 87

Brd: *Mr G & Mrs K Williams*

Exh: *Mr G & Mrs K Williams*

Y:0 M:4 D:27



# BABY PUPPY BITCH LONG STOCK COAT

Gradings: 1 – 15 Very Promising



**Placing: 7**  
**DAMONTE DALLAS**

05/01/2023  
Sire: *\*Cinderhof Vandaal AZ*  
Dam: *\*Ch Vonpeta Qwapmapants AZ*  
Catalogue number 93  
Brd: Damonte Kennels  
Exh: Vivien Drummond

Y:0 M:3 D:23



**Placing: 8**  
**LAWINE CHERRY BLOSSOM**

04/12/2022  
Sire: *Obama Du Montgison (Imp Deu)*  
Dam: *\*Ch Lawine Takira AZ*  
Catalogue number: 88  
Brd: Lawine Kennels  
Exh: Lawine Kennels

Y:0 M:4 D:24



**Placing: 9**  
**DERHARV APPLE JACK**

28/12/2022  
Sire: *Jack Von Fenrir (Imp Deu)*  
Dam: *Derharv Generation Gold*  
Catalogue number5: 92  
Brd: Mrs H Kelly  
Exh: Mrs Hannah Kelly

Y:0 M:4 D:0



**Placing: 10**  
**JAKNELL PENNY LANE**

10/01/2023  
Sire: *Macho Vom Lamorak 'a' ED (Imp Deu)*  
Dam: *Jaknell Virtuosity*  
Catalogue number: 94  
Brd: A & J Kada  
Exh: A & J Kada

Y:0 M:3 D:18

**Placing: 11**  
**ZABENZA HELIA**

29/11/2022  
Sire: *Ch Olymp Vom Larchenhain (Imp Deu)*  
Dam: *Conkasha Va Va Voom AZ RN*  
Catalogue number: 86  
Brd & Exh: VJ Bland

Y:0 M:4 D:29

**Placing: 12**  
**TOLLERHUND I WAS INVERTED (AI)**

25/11/2022  
Sire: *Ch. Grundelhardt Circle Of Life (AI)*  
Dam: *Ch. Grundelhardt Per Sempre*  
Catalogue number 84  
Brd: Mrs L Pretty  
Exh: Lisa Pretty, Sarah Green & Andrew Fuller

Y:0 M:5 D:3

**Placing: 13**  
**BRONACRE PEANUT COOKIE**

20/12/2022  
Sire: *Xander Vom Grabfeldgau (Imp Deu)*  
Dam: *Bluemax Saltedpeanut*  
Catalogue number: 90  
Brd: Bronacre Kennels  
Exh: Bronacre Kennels

Y:0 M:4 D:8

**Placing: 14**  
**DROMVIEW JASMIN**

28/12/2022  
Sire: *Ch Roxamburg Pinball Wizard (AI)*  
Dam: *Dromview Let's Do This*  
Catalogue number: 91  
Brd: Dromview Kennels  
Exh: Tenaya Beaton

Y:0 M:4 D:0

**Placing: 15**  
**KENJJA VIENAH**

23/11/2022  
Sire: *\*Cinderhof Vandaal AZ*  
Dam: *Ch Maadrica Anya CCD RN TDX ET*  
Catalogue number: 82  
Brd: Robert And Dianne Cameron  
Exh: Dianne Cameron Robert Cameron

Y:0 M:5 D:5





## RETIRING DOGS

Uno arrived in Australia in October 2020. He was VA1 rated in Romania at under 3 years of age in 2018. Despite the limitations in covid restrictions, in Australia he has had a very successful show and breeding career achieving silver medal at 2023 national, 4th place national 2022, WA Sieger 2023, NSW & QLD Sieger 2022 and VIC Vice Sieger 2022 amongst numerous high show placings at specialty shows.

In addition to his show titles Uno has achieved IPO2 and Lifetime Korung. His character is exceptional in every regard and he passes this onto his quality progeny. Many have now successfully passed the GSDCA hip/elbow scheme with the eldest now also going through the survey scheme.

Whilst Uno is still available for natural matings to select females, only a limited number of frozen breedings will be made available.

The owners would like to thank all that have supported Uno, and wish you every success going forward with the foundation he has provided. The biggest joy for us (and for Uno) is seeing his kids out and about.

*Bronson and Jordan*





# OBEDIENCE CRITIQUES

## Community Companion Dog

Judge Ms Laura Schimke (Qld)

This class was an absolute pleasure to judge, although I only got three qualifiers in this class. The teamwork shown by all the dogs and handlers was excellent. Every dog in this class was happy to be in the ring and be working with the handlers, although there were some dogs that did like to have a bit of a look around, but I was very happy with the way that the handlers showed confidence in the ring and handled their nervousness in this class. This is not always achieved by such a beginner's class. Each team should be proud of their performance. Community Companion Dog



### 1st Place

Q, 91 points, Very Good  
Catalogue 416

#### KAPERVILLE GOSSIP GIRL AZ

DOB: 05/11/2015

**Sire:** Giotto Di Fossombrone  
**Dam:** Hinterhaus Galadriel  
**Brd:** Animal Kapers  
**Exh:** Rhyl Ballantyne

Heeling – a very nice team to watch, fluent movement, worked well as a team together. Stand – nice and solid. Recall – nice brisk pace, just the use of an extended signal cost this team points.



### 2nd Place

Q, 89 points, Good  
Catalogue 426

#### BONSHANNON ZANIC HUNTER

DOB: 20/08/2017

**Sire:** Vadim Von Aurelius  
**Dam:** Bonshannon Opal  
**Brd:** Bonshannon Kennels  
**Exh:** Diane Kennedy

Heeling – nice teamwork with good flowing movement. Handler lost points due to a tight lead and slightly incorrect turns. Stand – moved one foot and slightly standing in front of handler on leaving. Otherwise stand stay was nice and solid. Recall – nice and fast.



### 3rd Place

Q, 85 points, Good  
Catalogue 430

#### \*CH. INIFF ICEBREAKER AZ ET

DOB: 22/12/2018

**Sire:** Baggio Von Juvenisty  
**Dam:** Iniff Shes The One  
**Brd:** Iniff Kennels  
**Exh:** Mr R & Mrs A Mackay

Heeling – nice steady heeling, became a bit slow during the figure 8 with a handler error lost points. Stand – exam nice and solid, dog stood slightly out of position. Recall – nice and steady dog. Moved one foot when left.

## Non Qualifying, 72 points

Catalogue 411

#### BONSHANNON WIND WARRIOR RN

DOB: 28/03/2016

**Sire:** Esko Von Den Zwei Steinen (Imp Deu)  
**Dam:** Bonshannon Fenalla  
**Brd:** Bonshannon Kennels  
**Exh:** D G Van Ameringen

Dog and handler's performance was not quite up to pass standard on the day. The dog is a happy exuberant worker who shows potential. Heeling - nice teamwork, dog got slightly distracted by other dogs in other rings. Stand for exam – solid. Recall – nice pace, slight crooked sit in front. Lovely team to judge.

## Non Qualifying, 46 points

Catalogue 421

#### STOBAR INNAMEIKE

DOB: 31/07/2020

**Sire:** Uhlmsdorf Black Dimond  
**Dam:** Stobar Gambia  
**Brd:** Stobar Kennels  
**Exh:** Richard Lawrence

Dog and handler's performance was not quite up to pass standard on the day.

Heeling – heeling overall nice unfortunately the handler spoke to the dog too much. The dog also missed a couple of positions. Although the dog stayed happy and motivated. Stand – nice and motivated. Recall – extended movement of hand signals cost points for this exercise. Recall and position was fast and precise.

## Non Qualifying, 42 points

Catalogue 422

#### STOBAR ICCARUS

DOB: 31/07/2020

**Sire:** Uhlmsdorf Black Dimond  
**Dam:** Stobar Gambia  
**Brd:** Stobar Kennels  
**Exh:** F. La-Caria

Dog and handler's performance was not quite up to pass standard on the day. Unfortunately missed the recall. Heeling – unfortunately the dog liked to sniff the ground a bit more than wanting to pay attention to his handler. When he did pay attention, he showed some nice work. Stand – moved one foot, otherwise a nice and solid exam.

## Non Qualifying, 38 points

Catalogue 417

#### KOORONYA KAISU RN

DOB: 27/08/2016

**Sire:** Zandrac The Hard Way  
**Dam:** Kooronya Capella  
**Brd:** Christine Gayton Newsome  
**Exh:** Dennis Simpson

Dog and handler's performance was not quite up to pass standard on the day. Heeling – an enthusiastic handler who unfortunately gave too many extended signals. A happy dog in the ring. Stand – moved one foot, but nice and solid otherwise. Recall – unfortunately the handler did an extended signal which cost the team points. However, the dog was nice and fast.

# OBEDIENCE CRITIQUES

## Withdrawn (in catalogue order)

Catalogue 412

### **\*AUST CH. EROICA DUCHESS OF YORK AZ TD**

DOB: 26/11/2014

**Sire:** *Conbhairean Lauser (UK)*

**Dam:** *\*Aust Ch Narathor Jazz Diva AZ*

**Brd:** *K Leonard*

**Exh:** *C. Shayler/C. Leonard*

Heeling – heeled nicely as a team, dog missed a couple of positions. Stand – dog a little slow on the lead out but a nice solid stand stay. Unfortunately missed the recall.

## Withdrawn

Catalogue 413

### **MELJENKA GIMME SOME LOVIN**

DOB: 07/01/2015

**Sire:** *Remo Vom Fichtenschlag*

**Dam:** *Oprah Von Aurelius*

**Brd:** *V & L Ebejer*

**Exh:** *George Gyoerffy*

Dog and handler's performance was not quite up to pass standard on the day. Heeling – a nice team, unfortunately a couple of double commands, dog became a tad slow during figure eight. Dog is very happy. Stand – excellent. Recall – excellent, nice pace.

## Withdrawn

Catalogue 425

### **\*GLENRACO SUPERNATURAL AZ**

DOB: 11/06/2015

**Sire:** *Vanharley Castro*

**Dam:** *\*Glenraco Upsadaisy RN*

**Brd:** *Exh*

**Exh:** *Gayle Johnston*

Dog and handler's performance was not quite up to pass standard on the day. Heeling – this team was a pleasure to watch. A nice team that worked at a very nice pace, with brisk fluent movement. Unfortunately, the dog lost points on out of position sits. Stand – dog slightly distracted on lead on which lost points. Otherwise a nice steady exam. Recall – nice and fast.

## Withdrawn

Catalogue 427

### **KENJJA DUST MEANT TO BE**

DOB: 24/10/2020

**Sire:** *Eroica Jethro (AI) AZ*

**Dam:** *Ch Maadrich Anya RN*

**Brd:** *Dianne Cameron*

**Exh:** *Mrs D & Mr R Cameron*

Heeling was very nice to watch. Lovely team. Unfortunately, dog took a dislike to the steward's coat. Stand – moved three feet, otherwise exam performed nicely. Recall – nice fast recall, unfortunately the handler spoke to the dog before end of exercise.

## Withdrawn

Catalogue 429

### **\*CH CINDERHOF KHALESII AZ**

DOB: 23/06/2021

**Sire:** *UK Ch Conbhairean Freddie (Imp UK)*

**Dam:** *Seigen Peggys Charlee (AI)*

**Brd:** *J Cathie*

**Exh:** *Tatham B & D & J Cathie*

Dog and handler's performance was not quite up to pass standard on the day. Heeling – this was the dogs first time in the ring, which showed in her performance. Once settled heeled very nicely. Stand – nice and solid. Recall – nice steady pace.

## Novice

### **Judge Mrs Kim Houlden (Vic)**

Overall, a lovely class to judge. There were two stand out dogs, one was the final Winner of Winners for the weekend and the other gave a beautiful performance marred by a couple of missed positions.

The rest of the class performed very well, minus a couple who decided that there were more exciting things outside the ring.

The standard of work was very good with a few mistakes here and there, sometimes due to the nerves of the handlers.

All the competitors need to be congratulated for the work they have put into their dogs.



### **1st Place**

Q, 200 points, Excellent  
Catalogue 436

### **HILLMAGIC LARANGA BONO(AI)**

DOB: 29/04/2021

**Sire:** *Ch. Uras Von Trafalga (Imp Deu)*

**Dam:** *Hillmagic Tartan Dixie (AI)*

**Brd:** *Ms P Jones & Mrs B Parsons &  
Mr A Toretto*

**Exh:** *Andrew Macdonald*

A pleasure to watch this dog and handler teamwork. Perfect performance by dog and handler. An absolute pleasure to judge this team. Congratulations!!



### **2nd Place**

Q, 195 points, Excellent  
Catalogue 446

### **\*KAMUNYAK KHALEESI CCD RM**

DOB: 20/09/2017

**Sire:** *Ch Sensen Mann Yokon Ccd  
(Imp Deu)*

**Dam:** *Ch Volsain Akira CDX RA HIT*

**Brd:** *Exh*

**Exh:** *C. Anderson*

Very happy dog lost points as it was very bouncy and jumping on the handler for about 10 metres. Rest of the exercises were perfect.



### **3rd Place**

Q, 193 points, Excellent  
Catalogue 434

### **AWATEA VANITY LIRT(AI)**

DOB: 10/01/2021

**Sire:** *Dingo Di Casa Mary (Imp UK)*

**Dam:** *Ch. Traumdorf Gimme A Kiss*

**Brd:** *Mr F Grigons*

**Exh:** *Giuseppe Cimino*

Dog and handler worked as a team. Minor imperfections in heeling exercise marred an otherwise excellent performance. Slightly crooked sit in recall and down in change of position. Very nice dog and handler team. Well done on your title today.



# OBEDIENCE CRITIQUES



## 4th Place

Q, 191 points, Excellent  
Catalogue 440

### \*ALLINKA VIKKA CCD

DOB: 31/10/2019

Sire: **UK Ch Conbhairean Freddie (Imp UK)**

Dam: **Ica Von Der Zenteiche (Imp Deu)**

Brd: Mr A. And Mrs F. Henderson

Exh: Julie Urie

Very, very nice heeling. Unfortunately, the dog missed a drop and a sit. Lovely dog.



## Q, 176 points

Good  
Catalogue 432

### \*CH MAADRICA ANYA AZ CCD RN TD ET

DOB: 18/08/2017

Sire: **Conbhairean Karlos**

Dam: **Shaeferhund Nelke**

Brd: Ms H Walter & Mr J Schulz

Exh: Mrs D & Mr R Cameron

The handler needed to work faster and not look back at her dog. Missed one sit and had to be called up several times. Needed a second command in the recall lead up. Sufficient points for a pass and Novice title.



## 5th Place

Q, 187 points, Very Good  
Catalogue 442

### EROICA JETHRO AZ RN CCD ET

DOB: 03/05/2018

Sire: **Willas Vom Aurelisbrandt**

Dam: **Vladimir Glam I Am**

Brd: Eroica

Exh: Mr C Whitford & Mrs C Leonard

Dog missed a sit and was out of position a little in heeling. Couple of crooked sits in the rest of the exercises. Lovely happy dog.



## Withdrawn (in catalogue order)

Catalogue 433

### KENJJA MAGIC MOMENT CCD RN

DOB: 24/10/2020

Sire: **Eroica Jethro (AI) AZ**

Dam: **Ch.Maadrica Anya RN**

Brd: Mrs D Cameron & Mr R Cameron

Exh: Mrs B Stewart

Dog and handler's performance was not quite up to pass standard on the day. Dog ran out of ring, came back after calling. Walking back from recall the dog decided to run into the next ring. Happy dog but easily distracted.



## Q, 186 points

Very Good  
Catalogue 441

### MAADRICA AMALIE AZ CCD RN

DOB: 18/08/2017

Sire: **\*Conbhairean Karlos (Imp UK)**

Dam: **\*RO.Ch. Schaeferhund Nelke AZ ET RAE RM**

Brd: Exh

Exh: Ms H Walter & Mr J Schulz

Heeling was a bit untidy, dog on wrong side of handler at times and out of position. Slight lack of teamwork. Rest of performance showed slightly crooked sits.



## Withdrawn

Catalogue 439

### \*CH.HASENWAY DADDY COOL CCD SWN RN

DOB: 04/09/2018

Sire: **Macho Vom Lamorak (Imp Deu)**

Dam: **Zicke Vom Feuermelder (Imp Deu)**

Brd: Mr J Haase

Exh: Mr J.G & Mrs J.A Strachan

The dog was very distracted but did produce some beautiful work. Sadly he ran straight past the handler in the recall.



## Q, 179 points

Good  
Catalogue 435

### GEWALT MARCH TO A DIFFERENT BEAT RN CCD

DOB: 14/06/2019

Sire: **\*Gewalt Tennessee Drummer (AI) AZ**

Dam: **Kaperville White Diamond**

Brd: Gewalt Kennels

Exh: Karen Delves

Dog ran out of ring at start peg but came straight back. Minor imperfections in heeling. Dog was told to sit at end of recall, crooked sits. The dog worked well once it settled.



## Withdrawn

Catalogue 443

### NSWPD ANASTASIA (AI)

DOB: 03/06/2019

Sire: **Singha Crusader**

Dam: **Singha Lacey**

Brd: NSW Police Dog Squad

Exh: Jack Lotzkes

# OBEDIENCE CRITIQUES

## Open

### Judge Mr Charlie Giles (ACT)

The overall standard of performance was very high, particularly in the heel work, and there was a definite sense of teamwork between most of the handlers and dogs.

At times potentially good passes were frustrated by the dog missing only one element of an exercise such as failing to come on the recall or failing to sit in the distance control exercise.

The dogs were all happy and willing workers and all handlers displayed good spirit and sportsmanship.

It was a pleasure to judge all the teams and I thoroughly enjoyed the opportunity to judge so many GSDs over the weekend.



#### 1st Place

Q, 197 points, Excellent  
Catalogue 451

#### **\*HARLEROSE ANGEL CDX**

DOB: 28/08/2013

Sire: **\*Bluemax Zoomba AZ**

Dam: **\*Bronacre Indian Sunset**

Brd: M & S Stedwell

Exh: Julie Urie

A pleasure to watch this dog and handler work. The team worked very well together only losing a few points for minor imperfections, coming in at 1st Place on 197 points.



#### 4th Place

Q, 189 points Very Good  
Catalogue 453

#### **T.CH JAYELLA WOT R THE ODDS CDX TSDX**

DOB: 03/10/2016

Sire: **\*Bluemax Zoomba AZ**

Dam: **Ts. Grand.Ch. Dual Ch. (Ts) Killara Aella UD**

Brd: Exh

Exh: Mr I & Mrs D Woollard

Dog and handler worked well as a team with minor imperfections in the stand for exam and drop on recall exercises marring an otherwise excellent performance in these exercises. The dog did not automatically sit before being sent to retrieve the dumbbell on the flat, further reducing what would otherwise have been a very good score.



#### 5th Place

Q, 182 points Very Good  
Catalogue 452

#### **UMBREWARRA BLACK KNIGHT AZ CD**

DOB: 09/11/2015

Sire: **Satyr Midnight**

Dam: **Satyr Quinetta**

Brd: EXH

Exh: Mr. Max Gowen

Dog and handler worked well as a team. Minor imperfections in a few exercises marred an otherwise excellent performance. The dog stood before being sent to retrieve the glove and incurred a substantial deduction reducing what would otherwise have been a very high overall score.



#### 2nd Place

Q, 191 points Excellent  
Catalogue 455

#### **SCHAEFERHUND VALHALLA CD RA**

DOB: 03/12/2016

Sire: **Ch. Labo Vom Schollweiher**

Dam: **Schaeferhund Zollie**

Brd: Schaeferhund

Exh: Rebecca Cole

The team came in at 2nd place on a score of 191 points. A bit of lagging in the figure 8 and minor imperfections in a few other exercises stood in the way of a near perfect performance.

#### Non Qualifying

Catalogue 448

#### **TAYLORCRUZ FINN (AI) CD TD**

DOB: 14/08/2019

Sire: **UK Ch Conbhairean Freddie (Imp UK)**

Dam: **T.Ch. Kazkiri Smoke And Mirrors ET**

Brd: Mr J.Morton & Miss S.Cumming

Exh: Iva Baloun

Dog and handler's performance was not quite up to pass standard in the heel free exercise. In other exercises the dog and handler worked as a team, with minor imperfections in the drop on recall and retrieve on the flat exercises marring an otherwise excellent performance.

#### Non Qualifying

Catalogue 454

#### **SINGHA LEONITA CDX**

DOB: 07/10/2016

Sire: **Monsimbee Xango (AI)**

Dam: **Singha Impish Minx CD**

Brd: Mr. Jack Lotzkes

Exh: Jack Lotzkes

The dog and handler worked well as a team passing all the individual exercises. Unfortunately, the dog got up in the down stay.



#### 3rd Place

Q, 190 points Excellent  
Catalogue 460

#### **\*UHLMSDORF RUSSIAN ROULETTE (AI) AZ UD**

DOB: 09/10/2020

Sire: **Dingo Di Casa Mary (Imp UK)**

Dam: **Uhlmsdorf Pink Champagne**

Brd: Mrs V Fairbairn &

Mr Wolf Meffert

Exh: Victor Grzeszkiewicz

A fine performance by the dog and handler gave the team 3rd place on 190 points. Four perfect scores contributed to success. Pleasure to watch and judge.



# OBEDIENCE CRITIQUES

## Withdrawn (in catalogue order)

Catalogue 447

### UMBREWARRA ELECTRA AZ CD

DOB: 25/07/2020

**Sire:** Von Rhys Axel

**Dam:** Umbrewarra Moonstruck

**Brd:** EXH

**Exh:** Mr. Max Gowen

Dog and handler's performance was not quite up to pass standard on the day and handler withdrew before completing all the exercises.

## Withdrawn

Catalogue 449

### \*CH BRONACRE BUTTERSCOTCH BLISS AZ CCD CD RN SWN TSDX

DOB: 22/08/2019

**Sire:** UK Ch Conbhairean Freddie (Imp UK)

**Dam:** Bronacre Salted Licorice

**Brd:** Bronacre Kennels

**Exh:** Mr P & Mrs D Howard

Dog and handler's performance was not quite up to pass standard on the day in the heel free and retrieve on the flat exercises. In the other exercises the dog and handler worked as a team, with minor imperfections in the drop on recall and stand for examination exercises marring an otherwise excellent performance.

## Withdrawn

Catalogue 450

### \*CH HILLMAGIC PLATNUM NOKOSI AZ CD RE

DOB: 11/04/2017

**Sire:** \*Grand Ch Hillmagic Purple Haze AZ

**Dam:** \*Ch Hillmagic Golden Calypso AZ CCD RE

**Brd:** P Jones&B Parsons&A Toretto

**Exh:** Karen Hore

Unfortunately, sat up on the recall and went straight to heel in the broad jump. Otherwise, the dog and handler worked well as a team in the other exercises.



## Withdrawn

Catalogue 456

### MISTEISHAH FLORENCE CD

DOB: 08/01/2014

**Sire:** Pepe Von Der Zenteiche

**Dam:** Kantenna Lady Ga Ga

**Brd:** Misteishah

**Exh:** Mr A W Quinn

## Withdrawn

Catalogue 458

### SATYR DIAMONTE AZ CD

DOB: 18/01/2018

**Sire:** CH. Toujour Beau Thunderstorm

**Dam:** Umbrewarra Darkside Ofth Moon

**Brd:** MRS. D. YOUNGMANN

**Exh:** Mr. Max Gowen

Dog and handler both tried hard and exhibited good spirit.

## Withdrawn

Catalogue 459

### BODECKA INTEROGATOR UD

DOB: 12/05/2017

**Sire:** Sensen Mann Yokon AZ (Imp Deu)

**Dam:** Bodecka Yeehaw

**Brd:** Mrs J. Joseph

**Exh:** Mr Andrew Saliba

After a good start in the heel free and stand for exam exercises, the drop on recall became a problem and after good scores in the retrieve on the flat and over the jump, the dog decided it liked to stay down rather than sit in the distance control exercise. Good spirit and humour were shown by the handler throughout and he was a delight to judge.

## DQ

Catalogue 457

### LAWINE TESSLER POWER CDX

DOB: 23/07/2019

**Sire:** Iliano Von Juvenisty

**Dam:** Ch Lawine Takira

**Brd:** Pr&Dj Smith

**Exh:** Marylin Collins

The team were well on course for a terrific pass when the dog just had to "go" which meant it had to leave the ring.

# OBEDIENCE CRITIQUES

## Utility Dog

### Judge Ms Elaine Temby (ACT)

The Utility Dog Class, a fun class for both dog and handler, requires the dog to confidently work away from the handler and make choices! It was tremendous to observe the work ethic displayed by teams in undertaking each exercise. The final result is determined by the successful completion of each exercise and so many things can go wrong, it is quite unforgiving really.

On the day the conditions were perfect and three experienced teams entered the ring. One team worked like a dream but sadly made one small error which deprived them of that elusive qualification card. Although the other teams worked extremely well, it was not their day. Sadly there was no winner in this class as each withdrew from the ring. Congratulations to each team, you all demonstrated your loyalty and commitment to this fun class.

Thank you to the Club and handlers for the opportunity to judge.



### Withdrawn (in catalogue order)

Catalogue 461

#### **ALLINKA VERSACE AZ CDX UD**

DOB: 31/10/2019

**Sire:** UK Ch Conbhairean Freddie  
(Imp UK)

**Dam:** Ica Von Der Zenteiche (Imp  
Deu)

**Brd:** Mr A&Mrs F Henderson

**Exh:** V Grzeszkiewicz

Lovely rapport between dog and handler. Exercises performed very well. One minor imperfection put an end to what would have been a lovely pass.

### Withdrawn

Catalogue 462

#### **SINGHA LEONITA CDX**

DOB: 07/10/2016

**Sire:** Monsimbee Xango (AI)

**Dam:** Singha Impish Minx CD

**Brd:** Mr. Jack Lotzkes

**Exh:** Jack Lotzkes

Great seekback. Overall, the dog was a little distracted, but well handled.

### Withdrawn

Catalogue 463

#### **BODECKA INTEROGATOR UD**

DOB: 12/05/2017

**Sire:** Sensen Mann Yokon AZ (Imp Deu)

**Dam:** Bodecka Yeehaw

**Brd:** Mrs J. Joseph

**Exh:** Mr Andrew Saliba

Excellent seekback. Followed handlers scent straight to the article. Good scent discrimination. Dog willing but minor imperfections lost points on the day.

### Utility Dog – Excellent Judge Mrs Kim Houlden (Vic)

#### **1st**

Non Qualifying, 80 points

Catalogue 465

#### **TS. GRAND.CH. DUAL CH. (TS) KILLARA AELLA UDX**

DOB: 07/01/2013

**Sire:** Ch. Bronzehund Iron Man

**Dam:** Dual Ch. (T) Nuet Ch. Ts Gr Ch. Killara Winter Solstice CD RAE

**Brd:** Mr P & Mrs D Howard

**Exh:** Mr I & D A Woollard

Dog and handler's performance was not quite up to pass standard on the day. Very nice seek back. Heeling was beautiful but she missed the moving down. The dog missed other exercises but those she passed were very good.





# RALLY CRITIQUES

## Rally Novice

### Ms Laura Schimke (QLD)

Overall, I was impressed with this class, although for several handlers it was their first time in the ring, and their inexperience in performing and knowing Rally stations, showed in their score. However, in saying that, the actual performance of the dogs and the way that they responded to the handlers was excellent. All dogs and handlers work extremely well as a team, were happy and showed a very positive attitude. I can see some great performance ahead for each team I judged.



#### 1st Place

Q, 91 points Very Good  
Catalogue 386

#### TAITIA CAMBRIDGE CONNOR

DOB: 21/07/2021

Sire: *Obama Du Montgison (Imp Deu)*

Dam: *Taitia Amigo Girl*

Brd: *Taitia German Shepherds*

Exh: *Cathy Workman*

Lovely rapport between dog and handler. Super handling and a lovely dog. Lovely to see a really well handled and happy dog. Dog and handler worked as a team. Minor imperfections marred an otherwise excellent performance. Congratulations and well done.



#### 2nd Place

Q, 88 points Good  
Catalogue 391

#### \*CH SAPHARO ARCTIC DREAM AZ

DOB: 11/12/2019

Sire: *Eroica Ice Ice Baby (AI)*

Dam: *Dual Ch (T) Sup Ch Rimerini*

*Dare To Dream AZ CCD RE*

Brd: Exh: *Lauren Brownhill*

Lovely report between dog and handler. Super handling and a lovely dog. Lovely to see such a happy dog. Dog willing, but minor imperfections lost the points on the day. Dog and handler worked as a team, minor imperfections marred an otherwise good performance.



#### 3rd Place

Non Qualifying 70 points  
Catalogue 385

#### SATYR DIAMONTR

DOB: 18/01/2018

Sire: *Ch Toujour Beau Thunder Storm*

Dam: *Umbrewarra Darkside Ofth Moon*

Brd: *Mrs D Youngmann*

Exh: *Maxwell Gowen*

Not quite qualifying today. Lovely rapport between dog and handler. Dog willing, but minor imperfections lost points on the day. Lovely to see a really well handled and happy dog. Two incorrect stations, but otherwise super round. Congratulations.



#### 4th Place

Non Qualifying 25 points  
Catalogue 379

#### UMBREWARRA BLACK KNIGHT

DOB: 09/11/2015

Sire: *Satyr Midnight*

Dam: *Satyr Quinetta*

Brd: *Maxwell Gowen*

Exh: *Max Gowen*

Dog and handler's performance was not quite up to qualifying standard on the day. Lovely rapport between dog and handler. Lovely to see such a happy dog. It was the first time the handler presented in the Rally ring. A number of incorrectly performed stations done today.

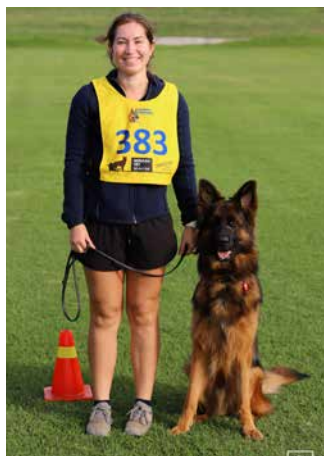

#### Non Qualifying (in catalogue order)

Catalogue 383

#### JARVINIA ROCKET MAN TD

DOB: 08/12/2021

Sire: *Beautrae Xfactor (AI)*

Dam: *Ch. Stobar Yalina*

Brd: *Narelle Cullen*

Exh: *Jaclyn Fraser And Rory Adams*

Not quite qualifying today. A very distracted dog, but well handled. Handler did well to keep calm.



#### Non Qualifying

Catalogue 387

#### WILLMAURS GI JOE

DOB: 30/12/2020

Sire: *Willmaurs Romford Reggie*

Dam: *Stobar Carlotte*

Brd: *Mr W & Mrs M Goodwin*

Exh: *John Masci*

Dog and handler's performance was not quite up to qualifying standard on the day. A very distracted, but well handled dog.



#### Non Qualifying

Catalogue 390

#### UMBREWARRA ELECTRA

DOB: 25/07/2020

Sire: *Vonrhys Von Rhys Axel*

Dam: *Umbrewarra Moon Struck*

Brd: *Maxwell Gowen*

Exh: *Max Gowen*

Dog and handler's performance was not quite up to qualifying standard on the day. Happy and willing dog. Handler errors meant this dog received a non-qualifying score.



# RALLY CRITIQUES

## WITHDRAWN

Catalogue 382

### FREINHAUF IMHOTEP

DOB: 18/03/2017

**Sire:** Sensen Mann Yokon AZ (Imp Deu)

**Dam:** Pedra Degli Achei

**Brd:** Kr Rt & Ca Knuckey

**Exh:** Mrs A Kerr

Not qualifying today. A very distracted dog, but well handled.

## Rally Advanced

### Ms Elaine Temby (ACT)

Rally Advanced, which is the first class where teams are required to negotiate a course off lead, was lovely to judge. The weather was perfect, albeit a tad windy at times which managed to blow signs around causing moments of chaos and quick action by my steward. Thank you! Overall, teams demonstrated great team work, mostly with a few (ok with a lot of) nerves thrown in, and this was reflected in the overall result. Keep working on those partnerships and trust your dogs, you all have excellent foundations!

Congratulations to all who achieved a qualifying score on the day and special congratulations to those who gained an Excellent Medallion. Thank you to the Club and handlers for the opportunity to judge such lovely teams.



### 1st Place

Q, 99 points Excellent

Catalogue 396

### INIFF CHICAGO HOPE

DOB: 04/06/2021

**Sire:** Iniff Icebreaker (AI) ET

**Dam:** Iniff Baton Rouge

**Brd:** Iniff Kennels 3000109380

**Exh:** Margaret Czarka

Lovely rapport. Happy dog. Super handling and a lovely dog. Dog and handler worked as a team. An excellent performance. Well done.



### 2nd Place

Q, 97 points Excellent

Catalogue 394

### \*EROICA JETHRO AZ RN CCD ET

DOB: 03/05/2018

**Sire:** Willas Vom Aurelisbrandt

**Dam:** Vladimir Glam I Am

**Brd:** Eroica

**Exh:** Mr C Whitford & Mrs C Leonard

Really well handled happy dog. Congratulations. Worked as a team. Lovely to see. Excellent performance – well done.



### 3rd Place

Q, 95 points Excellent

Catalogue 398

### LOZANI ISKO RN SWN (AI)

DOB: 23/12/2018

**Sire:** Watson Vom Thermodos

(Imp Nld)

**Dam:** Lozani Clara

**Brd:** Z Petreski

**Exh:** Rhonda Daley & Peta Jones

Lovely team. Lovely dog who was happy and willing to work. Dog and handler worked as a team. An excellent performance. Well done.



### 4th Place

Q, 83 points Good

Catalogue 399

### MAADRICA AMALIE AZ CCD RN

DOB: 18/08/2017

**Sire:** \*Conbhairean Karlos (Imp UK)

**Dam:** \*RO.Ch. Schaeferhund Nelke  
AZ ET RAE RM

**Brd:** Exh

**Exh:** Ms H Walter & Mr J Schulz

Dog willing, but minor imperfections marred an otherwise great performance.



### 5th Place

Q, 80 points Good

Catalogue 393

### \*CH BRONACRE BUTTERSCOTCH BLISS AZ CCD CD RN SWN TSDX

DOB: 22/08/2019

**Sire:** UK Ch Conbhairean Freddie  
(Imp UK)

**Dam:** Bronacre Salted Licorice

**Brd:** Bronacre Kennels

**Exh:** Mr P & Mrs D Howard

Lovely dog. Willing but minor imperfections lost points on the day.



### Non Qualifying (in catalogue order)

62 points

Catalogue 397

### KOORONYA KAISU RN

DOB: 27/08/2016

**Sire:** Zandrac The Hard Way

**Dam:** Kooronya Capella

**Brd:** Christine Gayton Newsome

**Exh:** Dennis Simpson

Dog and handler's performance was not quite up to qualifying standard on the day.



# RALLY CRITIQUES



## Non Qualifying

72 points  
Catalogue 400

### MANPRINCE FREE LOVE CDX RN

DOB: 14/12/2014

**Sire:** Willmaurs Romford Reggie  
**Dam:** Delkit Lucks A Charm  
**Brd:** Manprince Kennels  
**Exh:** Mr Paul Kulhawec

Dog and handler's performance was not quite up to qualifying standard on the day. Sadly dog lost its sits.



## Withdrawn

Catalogue 395

### KENJJA MAGIC MOMENT CCD RN

DOB: 24/10/2020

**Sire:** Eroica Jethro (AI) AZ  
**Dam:** Ch.Maadrica Anya RN  
**Brd:** Mrs D Cameron & Mr R Cameron  
**Exh:** Mrs B Stewart

Lovely rapport between dog and handler. Handler requested to withdraw as dog left the ring.

## Rally Excellent

### Mrs Kim Houlden (Vic)

One competitor, but what a polished performance from these two, the dog lost points only because he was so happy and was out of position for a few paces.



## 1st Place

Q, 99 points Excellent  
Catalogue 402

### SCHAEFERHUND VALHALLA CD RA

DOB: 03/12/2016

**Sire:** Ch. Labo Vom Schollweiher (Imp Deu)  
**Dam:** Schaeferhund Zollie  
**Brd:** Schaeferhund  
**Exh:** Rebecca Cole

Lovely dog and handler team. Completed the course very well. Dog was just a little exuberant after the 1st jump and was out of position – hence lost one [1] point.

## Rally Master

### Mr Charlie Giles (ACT)

The overall standard of the teams was excellent. Four of the five dogs judged scored between 98 and 92 points. All dogs were enthusiastic and happy and there was great teamwork between the dog and handler apart from the occasional lapse in concentration. It was very satisfying judging experience.



## 1st Place

Q, 98 points Excellent  
Catalogue 408

### \*CH HILLMAGIC PLATNUM NOKOSI AZ CD RE

DOB: 11/04/2017

**Sire:** \*Grand Ch Hillmagic Purple Haze AZ  
**Dam:** \*Ch Hillmagic Golden Calypso AZ CCD RE  
**Brd:** P Jones&B Parsons&A Toretto  
**Exh:** Karen Hore

Excellent teamwork between a happy dog and experienced handler. Just fell short of a perfect score due to the dog being distracted on a few turns.



## 2nd Place

Q, 95 points Excellent  
Catalogue 407

### TRI CH (T) (RO) SUP CH RIMERINI DARE TO DREAM AZ CCD RAE HTM.N TK.N

DOB: 25/09/2015

**Sire:** Ch Sundaneka True Blue AZ  
**Dam:** Grand Ch Rimerini Always N Forever AZ  
**Brd:** Megan Porter  
**Exh:** Lauren Brownhill

A happy dog and experienced handler. They worked nicely as a team. Very nice backwards steps. Only minor points lost where dog was distracted on turns which marred an otherwise excellent performance.



## 3rd Place

Q, 95 points Excellent  
Catalogue 405

### \*CH NEUT R.CH CH BRONACRE MURUMBIDGEE MURPHY AZ CD RAE FS.N HTM.I

DOB: 29/10/2015

**Sire:** Ch Xaro Von Der Plassenburg (Imp Deu)  
**Dam:** Bronacre Uluru Matilda  
**Brd:** Bronacre Kennels  
**Exh:** T Schumann

Lovely rapport between dog and handler. Very happy dog and experienced handler. A retry on station 3 (180 left/right heeling) and minor imperfections on 270 left turn and four cone F8, otherwise an excellent performance.



# RALLY CRITIQUES



## 4th Place

Q, 92 points Very Good  
Catalogue 403

### **\*CH HILLMAGIC GOLDEN CALYPSO AZ CCD RM**

DOB: 22/11/2014

Sire: *\*Ch Sundaneke True Blue (IID)  
AZ*

Dam: *\*Ch Hillmagic Westernstar AZ*

Brd: *P Jones & B Parsons &  
A Toretto*

Exh: *Karen Hore*

Happy dog and experienced handler. Worked as a team. A retry on the call front 360 circle and minor imperfections in the back up 3 steps - only faults marring an otherwise excellent performance.



## Non Qualifying

75 points  
Catalogue 406

### **RO.CH. VONBIOS CARINA CDX RAE TK.N TSD TD HTM.S ET**

DOB: 04/02/2016

Sire: *Illas Vom Haus Sevens (Imp  
Bel)*

Dam: *Vonbios Amelia*

Brd: *J McIntosh*

Exh: *Wendy Seng Hpa*

Dog and handler worked as a team but an incorrectly performed station on the 180 left/right turn heel and back up 3 steps resulted in an NQ score. Very good performance on most of the other stations.





## NEWS FROM OUR MEMBER CLUBS



### GSD LEAGUE NSW Inc

#### PRESIDENT

Jessica Kada  
M: 0413 008 092  
E: jessica.kada@gmail.com

#### SECRETARY

Cassandra Booth  
M: 0417 271 894  
E: cassandra.booth@bigpond.com

## GSDL National report for the Quarterly Review 2023

### April Survey

Congratulations to the following animals presented and classified at the survey on April 2 at GSDL of NSW with 5 surveyors present:

- Ch. Stormnak Story
- \*Django vom Team Panoniansee x \*Adure Daphne
- Crozier Rises from The Ashes
- \*Conbhairean Freddie x \*Debby v Tamaraspitze
- Iccara Desert Storm (LSC)
- \*Kuirau Orlando x \*Iccara National Treasure
- Ch. Vladimir Th Bees Knees (LSC)
- \*Chili Della Valcuvia x \*Vladimir MeMe Im First
- Pamakay Yahoo Serious
- \*Jaci's Style Einstein x \*Pamakay Fortuna

Well done all!



### GSDL Easter Championship Show

We thank Carol Eastwood (UK), Antilli GSD, for judging this show at short notice due to illness of two previously contracted judges. A very successful show with a pleasing entry of 148. It was great to see so many visitors from interstate at this show.

- Challenge SC Bitch: Kelinpark Vienetta
- Challenge SC Dog: Cinderhof Raffaa
- Challenge LSC Bitch: Ch Cinderhof Chaanel AZ
- Challenge LSC Dog: Jack von Fenrir (imp Deu)

Best in Show was \*Jack von Fenrir LSC (imp Deu) and Runner Up was \*Cinderhof Raffaa SC. It was a very pleasant weekend, thank you Carol. Junior showmanship was judged by Peter Hersant with: 13 – 19 1st Paris T

Our major sponsors were Royal Canin, Vebo and Sires on Ice. Big thanks to our sponsor EEWAA Photography for their photos over the weekend.

Our major sponsors in our Easter Raffle were Sires on Ice, Bunnings Warehouse Minchinbury and Goldmaid Images. Congratulations to our raffle prize winners:

- 1st Jo Cathie
- \$500 Sires on Ice voucher
- 2nd Christine Begbie
- 3x3m gazebo
- 3rd Mick and Ez Theris
- \$100 Goldmaid Images voucher



We had the pleasure of a surprise visit from the Easter Bunny.

### Sydney Royal Easter Show Breed Stand

The GSDL of NSW Inc had a Breed Stall at the 2023 Sydney Royal Easter Show on April 17th. This was a great opportunity to talk with the public and for them to learn about the breed and ask questions. We had 4 members and two dogs present, Pirlo von Arminius and Sundaneka Schnook LSC. Many people came up to speak to us about the breed and collected information and advice ranging from exercise, training, socialising and becoming aware of the GSDL and what it can offer them. A fabulous opportunity and the dogs were fantastic ambassadors for the breed and enjoyed the pats and being continually photographed.





# NEWS FROM OUR MEMBER CLUBS



## 49th National German Shepherd Dog Show & Trial in Melbourne

At last, our first National after Covid 19 with international judges and hosted by the German Shepherd Dog Club of Victoria.

Congratulations to the GSDL members on their success at the 2023 GSDCA National GSD Show and Trial. NSW members won all 3 stock coat bitch medals and 6 out of the possible 12 medals.

Congratulations to the following medal winners:

### Gold

- Open SC Dog \*Kaster van Contra (imp Deu) co-owned by J Kada and C Booth
- Open SC Bitch \*Ch Cinderhof Italiaa co-owned by J Cathie

### Silver

- Open SC Dog \*Wulkano Uno von Schnitzerteam (imp Hun) co-owned by J Petreski
- Open SC Bitch \*Sadria What a Storm owned by S Morrissey
- Open LSC Bitch \*Ch Eroica Nova co-owned by J Bird and C Bird

### Bronze

- Open SC Bitch \*Ch Vladimir Supercalifragilistic owned by G & K Morton

### Challenges

- SC Dog Challenge \*Kaster van Contra (imp Deu) co-owned by J Kada and C Booth
- SC Dog Reserve Challenge \*Wulkano Uno von Schnitzerteam (imp Hun) co-owned by J Petreski
- SC Bitch Challenge \*Ch Cinderhof Italiaa co-owned by J Cathie
- SC Bitch Reserve Challenge Cinderhof Cerseii AZ co-owned by J Cathie and M Groth

Congratulations to the following members for Places on the Pegs:

- SC Baby Puppy Dog
- 1st Azincourt Rudy (AI) owned by SL Bird
- SC Intermediate Dog
- 4th Derharv Dangerous Manowned by Peta Jones
- 6th Ch Freevale Watchman AZ owned by M & C Morris

### SC Open Dog

- 1st \*Kaster van Contra (Imp Deu) co-owned by J Kada and C Booth
- 2nd \*Wulkano Uno von Schnitzerteam (imp Hun)
- co-owned by J Petreski
- 4th \*Cinderhof Raffaa owned by J Hugo



- 5th \*Ch Olymp vom Larchenhain (Imp Deu) owned by K Graham & B Adams
- 6th \*Xander vom Grabfeldgau (Imp Deu) co-owned by
- J Carroll & R Zammit
- 8th \*Sheznova Luca owned by W & T Curry

### LSC Baby Puppy Dog

- 2nd Jaknell Sgt Pepper owned by A & J Kada, C & J Bird

### LSC Junior Dog

- 1st Stobar Kozyta owned by C Shayler, R & D Tatham, K Griffis

### SC Baby Bitch

- 2nd Bronboreo Alyshas Rose owned by J Petreski
- 8th Azincourt Devil Wears Prada (AI) owned by C & J Bird,
- 9th Bronboreo Alyshas Lana owned by J Petreski

### SC Minor Bitch

- 8th Freevale Zelotypia in Pink owned by M & C Morris

### SC Puppy Bitch

- 3rd Swartzlic Meine Charlie owned by K Graham & B Adams
- 4th Sharlynne Valente owned by D & K Muir
- 5th Lawine Madame Butterfly owned by D Martin, M Singhal & D Smith
- 7th Khanique Xtraspecial Xitta owned by C Booth

### SC Junior Bitch

- 1st Cinderhof Cerseii AZ owned by J Cathie, M Groth
- 6th Sadria Very Elegant AZ owned by S Morrissey
- 10th Kelpark Xpresso AZ owned by B & D Tatham

### SC Intermediate Bitch

- 1st Lozani Panama owned by Z Petreski
- 3rd \*Kuirau Willow owned by PG & DM & J Murray
- 5th Cinderhof Evii AZ owned by J Cathie and L King
- 6th \*Kelpark Vientetta owned by L Gregor

### SC Open Bitch

- 1st \*Ch Cinderhof Italiaa co-owned by J Cathie
- 2nd \*Sadria What a Storm owned by S Morrissey
- 3rd \*Ch Vladimir Supercalifragilistic owned by G & K Morton



# NEWS FROM OUR MEMBER CLUBS

## LSC Baby Bitch

- 3rd Azincourt Ravenna (AI) owned by C & J Bird
- 8th Lawine Cherry Blossom owned by Lawine Kennels
- 10th Jaknell Penny Lane owned by A & J Kada

## LSC Minor Puppy Bitch

- 1st Gabmalu Liberte owned by M & R Hornick
- 2nd Kingland Black Betty owned by L King

## LSC Puppy Bitch

- 2nd Azincourt Colette owned by C Bird

## LSC Junior Bitch

- 2nd Ch Cinderhof Chaanel owned by R Tulloch
- 6th Gabmalu Java owned by M & R Hornick

## LSC Intermediate Bitch

- 2nd Vladimir The Bees Knees co-owned by G & K Morton
- 3rd \*Ch Cinderhof Khaleesii owned by B & D Tatham & J Cathie

## LSC Open Bitch

- 2nd \*Ch Eroica Nova co-owned by J Bird and C Bird
- 4th \*Gabmalu Helga owned by M & R Hornick
- 6th \*Lawine Pleiades owned by PR & DJ Smith

Sam Bonifacio Plaque for most successful breeder of stock coat animals exhibited was awarded to Cinderhof Kennels. Breeders Group was Cinderhof Kennels.

Congratulations to our Junior Handlers, we are so proud of you:

## 7 to under 10

- 3rd Harrison B

## 13 to under 19

- 1st Paris T who also showed in the Open classes

## Obedience

## Rally Advanced

- 3rd Lozani Isko RN SWN co-owned by P Jones

## Rally Master

- 1st \*Ch Hillmagic Platinum Nokosi CD RE owned by K Hore
- 4th \*Ch Hillmagic Golden Calypso CCD RM owned by K Hore

## June Open Show

On 3rd June Mrs Jan Brabham (SA) judged our Open Show with an entry of 68 on a warm winter's day.

- Best SC Bitch was \*Ch Vladimir Supercalifragilistic
- Best SC Dog was \*Sheznova Luca.
- Best LSC Bitch was \*Ch Eroica Nova
- Best LSC Dog was Ch Cinderhof Diaablo.

Although a quiet show it was a lovely atmosphere and ran very smoothly. Thank you, Jan, for a great day.

Congratulations to the following Junior Handlers who were judged by J Murray:

## 7 – 10 years

- 1st Chase S
- 2nd Alexis F

## 13 – 19 years

- 1st Brody M
- 2nd Paris T

## June Breed Survey

Congratulations to the following animals presented and classified at the survey on June 4th at GSDL of NSW with 4 surveyors present:

- Unhaus Djanzele  
\*Djambo vom Fichtenschlag x \*Unshaus Franziska
- Unhaus Djamara  
\*Djambo vom Fichtenschlag x \*Unshaus Franziska
- Bhuachaille Kindred Spirit \*Bhuachaille Yessaidfred x Bhuachaille Vivacious
- Stormnak Prada  
\*Django vom Team Panoniansee x \*Adjure Daphne

## 13's Club

Remy ( Sundaneka Bella Remy) born on 14th May 2010, proudly bred and loved by Graeme and Karen Stevenson and very much loved by Kodi Graham, Lisa Gillatt, Michelle Graham, Michael Laidlaw and Charlie Laidlaw-Graham.

Photo taken 14/5/2023.

## Our Upcoming Events:

NSW State Breed Assessment on the 24th & 25th June judged by Mr John Fenner (WA)

5th August Breed Survey and Zap Assessment

*Karen Stevenson*



# NEWS FROM OUR MEMBER CLUBS



## GSDC of SOUTH AUSTRALIA

### PRESIDENT

Mr. John DeLucia  
M: 0491 610 096  
E: jjdelucia@bigpond.com

### SECRETARY

Mr. Stephen Collins  
P: (08) 8556 2340  
M: 0419 212 749  
E: secretary@gsdcsa.org.au

## South Australia Club News Review June 2023

The May Obedience Trial was held on 28 May with a modest entry but had some very good results for our club members who participated in the trial. Well done to those members.

Our club rooms were utilised by the West Torrens Council for a seminar on "Strategies for dealing with unfamiliar dogs" – an overview of safe dog handling and presented by, Mr. Andrew Clark. The club was given the opportunity to send two of our Obedience Instructors to the seminar and Robert and Natalie were fortunate enough to attend and were given very valuable tips which can be used by all of our trainers.

The Dogs SA Winter International was held from 1<sup>st</sup> – 4<sup>th</sup> June with the German Shepherd as the feature breed, judged under specialist conditions and judged by FCI judge, Mr. Mukul Vaid from India. The entry was excellent and the show well received by all.

Our dual Championships shows, The Roy Brabham Memorial and Neddermeyer Memorial, were held on 10 & 11 June with an entry of over 100 on both days. Our Judges were, Mr. Mike Bradley (NZ) and Mr. Greg Green (Vic). The shows attracted a good entry from interstate which was very pleasing and a great weekend was had by all.

The club is holding a Quiz Night on Saturday 22 July with our own, Wayne O'Loughlin as quiz master. The club has not held a quiz night for some time so I encourage you to book a table with 10 of your smartest friends as Wayne is sure to find some challenging questions!

We have a new Shepherd News Editor with Donna Vigor recently commencing in this important position. We welcome Donna and look forward to some exciting editions to come.

With the colder weather upon us, we once again have relaxed conformation training for three Wednesdays in June, from the 14 – 28 where no trainer has been assigned but members can still attend club and do their own training. Training will resume as normal from 5 July.



## GSDC of TASMANIA

### PRESIDENT

Janet Haase

### SECRETARY

Gabrielle Peacock  
W: gsdct.com/committee-members.asp

## Tasmania News June

Celebrations were in order for the Tasmanian members who showcased their dogs at the 49th GSDCA National Show in Melbourne. Despite our small club size, our members achievements were nothing short of extraordinary. Our females starred in the Open Bitch SC class, with four placed in the top ten, an amazing result!

Congratulations to Kaster Van Contra and his owners, who secured first place and the prestigious Gold Medal in the Open Dog SC class. And to Obama Du Montigison, who claimed a very well-deserved third place, bronze medal. Both dogs producing truly stellar performances!

Now for a closer look at the pleasing achievements from more of our club members:

### Roxamburg Kennels — K & G Hall:

- Roxamburg Serrano, Junior Bitch SC, claiming the 20th spot with a well-deserved Very Good grading.
- Right behind, we have Roxamburg Pepperdew, securing the 24th position with an equally impressive Very Good grading.
- CH Roxamburg Reaper AZ, Junior Bitch LSC, displaying her prowess and seizing the 7th place and graded Very Good.
- Among the Intermediate SC Bitches, Roxamburg Caught in the Rain (affectionately known as Storm) roared into the fourth position, leaving a lasting impression.
- Roxamburg Coming to Get You, snatching the 19th Very Good place.
- The Intermediate SC Dog, CH Roxamburg Too Hot to Handle AZ, turned up the heat, securing the impressive 5th VG ranking.
- Last, but not least, we have CH Roxamburg Set to Sparkle AZ BSC (lovingly called Charli) making her mark at the 28th Excellent position in the Open SC Bitch class.

### S. Parker:

- Congratulations to \*OBAMA DU MONTGISON AZ, claiming an outstanding 3rd Excellent place in the fiercely competitive Open Dog SC.

### Dromview Kennels — T. Beaton:

- Dromview Jasmin (Hera), the
- Baby Puppy Bitch LSC, capturing the 14th Very Promising spot.
- Dromview Costello (Loki), the Baby Puppy Dog, claiming the 5th Very Promising position.
- Dromview Dancing Queen (Queenie) took the 6th Very Promising place in Minor LSC Bitch.
- In the Minor Puppy Bitch class, Dromview Love Affair (Willow) secured the 13th place.
- Lastly, we have the beautiful Komatzu Extra Hot Ruby, exhibiting brilliance achieving the 9th Excellent position in the Open SC Bitch category.

### Alluralie Kennels — Lisa Williams

- Alluralie All Out War, the Minor Puppy Dog SC, placed third and graded Very Promising
- Alluralie Heart of Glass, the Minor Puppy Bitch SC, placed fourth and graded Very Promising.

### Elsass Kennels — L & T Massis:

- Sadria Stella Storm AZ, the Open SC Bitch, securing an impressive sixth place, graded Excellent.
- Elsass Betty Boo, the spirited Baby SC Bitch, show cased her promising potential, ranking 17th in her category.
- Elsass Chilichilibangbang, the vivacious Baby Puppy Bitch, claiming the 19th Promising position.

### Zumbrozac Kennels — B. Summers:

- Zumbrozac Frankensteiner AZ, the Open SC Bitch, seizing the 27th Excellent position.
- Zumbrozac Eternally Grateful, the Junior SC Bitch, captured the 18th Very Good
- Hasenway Kennels — J & J Haase and G Peacock

### SC Open Dog:

- Kaster van Contra, the Gold medal winner with an excellent performance.

### SC Open Bitch:

- Hasenway Dixie Chick claimed a well-deserved 5th Excellent. SC Junior Bitch:
- Hasenway Tingle, brimming with energy, secured the 7th Very Good place.



## NEWS FROM OUR MEMBER CLUBS

### M & R Lowery

- Allinka Wilma AZ, 8th Intermediate SC Bitch and awarded Very Good grading.
- Ondja Du Val D'Anzin AZ achieved an impressive 8th Excellent in the Open Bitch SC class.



Our members have certainly not stopped since the National Show and Trial was held at the end of April.

A number of members attended the Working Dog Club show to exhibit under Specialist Judge, Kurt Morton. Congratulations to Kristy Hall, winning Best of Breed and Runner Up In Show with Roxamburg Caught In the Rain. A terrific result!

Then later in May we conducted our second ZAP Puppy Character Assessment in conjunction with a Breed Survey and a Championship Show with judge, Louis Donald.



We held a survey prior to the show on Saturday and are pleased to announce that Wilma passed with flying colours and is now known as \*Allinka Wilma AZ. Congratulations Maureen and Russell Lowery — she looked fantastic!

A huge pat on the back to all who came along and enjoyed the camaraderie around the ring. It was a wonderful day, albeit a tad chilly, (extremely freezing if you are from Queensland) with lots of lovely dogs being exhibited.

Special congratulations to:

- Roxamburg Funhouse winning LSC Challenge Bitch and Best of Breed.
- Karraine Blazes Sterling Silver winning Challenge Dog.
- Alluralie All Out War winning Reserve Challenge Dog.
- Ondja du Val D'Anzin winning SC Challenge Bitch, Best of Breed and Best in Show.
- Sadria Stella Storm winning Reserve Challenge and Runner up in Show.

Many thanks to our Judge, Louis Donald, Steward, Annette Anagnostis, Stenographer, Gabrielle Peacock, Photographer, Gail Donald, Show Secretary, Russell Lowery and to Jodie, who worked all day in the canteen and kept us well fed.



Our members have taken on the ZAP Puppy Character Assessment with enthusiasm. We have now conducted two assessments and members have been thrilled to receive their assessment certificates recently.

Congratulations to Ronanline Rip Tide, not only for sailing through his Puppy Character Assessment, but for gaining his A and Z stamps. Well done to Christine and Mark Douglas!

Not to let her fifth place at the National go to her head, Hasenway Dixie Chick took on a new challenge, gaining her Endurance Title. She did this with great ease, poise, and confidence. Congratulation to Evan Peacock for his training and piloting her throughout the trial.



The next event on our calendar is the September Show to be held on the 23rd and 24th September with judges, Robyn Knuckey and Greg Green. The schedule will be out shortly. Why not enter — we guarantee you'll have a great time.

It is sadness that we learnt of the passing of Monica Stewart, a life member and stalwart of the club. We are grateful to Monica for the contributions she made to the GSDCT. Deepest sympathy and condolences to her family and friends. RIP.



THE GERMAN SHEPHERD DOG COUNCIL OF AUSTRALIA

**ZAP Character Assessment Certificate**

GSDCA ZAP No: T2001		Club ZAP No: TAS001
Club Name: GSDCT		Assessment Date: 04/03/2023

<b>NAME: RONANLINE RIP TIDE</b>		<b>ZAP Result: Pass</b>
Sex: Male	Date of Birth: 09/10/2021	Membership: 95304800223564
Reg No: 710804990	Title: (AD)	HD Result: 'A' 2.2
	Grand Sire: * JUVIKA DESTROYER (IMP DEN) 'x' ED (Imp)	Elbow: '2' Normal (8-6)

**SIRE: \* UHLMSDORF JACK BLACK 'A' 'Z'**  
 Grand Dam: \* UHLMSDORF PINK CHAMPAGNE 'A' 'Z'  
 Grand Sire: \* FREMONT HILLS BELLS 'A' 'Z'

**DAM: \* RONANLINE GO WITH THE FLO 'A' 'Z'**  
 Grand Dam: \* GLENBALA FANTASTIC CRAZE 'A' 'Z'

Line Breeding: S.S.S. Vignette du Haut Masard  
 Owner: Rosalind Knuckey  
 Address: 83 Direction Drive, UTAGO, TAS 7017

GSDCA ASSESSOR: Mr. J. Cottle  
 DATE: 04/03/2023

The ZAP Character Assessment Certificate is not to be confused with a Breed Survey Classification. All breeding animals should be in possession of a Breed Survey certificate prior to mating.  
 The ZAP (Zuchttauglichkeitsprüfung) Breed Suitability Assessment  
 The ZAP Breed Suitability Assessment provides and offers guidance to breeders for the utilitarian development of the German Shepherd Dog.  
 The ZAP Character Assessment as one of its elements is conducted to ensure the character and temperament that serves the breed's inherent working qualities are maintained and improved. The assessment allows determination of behavioural characteristics across a number of elements that in assessed will assist breeders to consider traits that are specific to the required utility of the breed.

# NEWS FROM OUR MEMBER CLUBS



## GSDC of VICTORIA

### PRESIDENT

Mr. Vince Ebejer  
P: (03) 9467 8653  
M: 0411 462 358  
E: president@gsdcv.org.au

### SECRETARY

Mrs. Dearne Jackson  
M: 0413 278 042  
E: secretary@gsdcv.org.au

## Victoria Club News National 2023

This issue is all about the National. It was a great event, and we are so thankful to all our volunteers who helped to make it a successful show and trial. Great performances by dogs and handlers in all rings provided marvellous results. We hope everyone enjoyed the 49<sup>th</sup> National and congratulations to all exhibitors. The full spread in this edition will showcase the many Victorians who did so well in both show and trial. We congratulate you all.

Time waits for no one following a national and before we knew it our club was back into the routine of training and events each week. Branches have been busy and if you follow any branch Facebook page each week we see pics of happy handlers and dogs and even better the pass up photos as they graduate to the next class level. Great work by all at the grass roots level. Cold Melbourne weather has not deterred our hardy members and their dogs. Well done and keep it up! Most also branches celebrated Mothers Day in style. Just because we can we've also held a Structural Assessment in May and our June Breed Survey, both events aimed at improving our breed.

On the Kings Birthday weekend we held our annual Open Tracking Trial at Ballarat. So many exhibitors and dogs had a great time following smells through the paddocks of chilly Haddon with lots of success. Summary of results: 57 tracks, 45 qualifiers, 13 titles. This included 5 GSDs. Thanks to our trial organisers and managers Peter and Dawn Howard. A massive job well done. Congratulations to all those who had success.

The cold of winter is tracking time, but also Endurance Test season and on June 24<sup>th</sup> our ET had 17 entries trundling around Tatterson Park, that included 7 GSDs. Basic fitness and a few months of preparation and bike riding is all the training required as our dogs generally love to get out and run with the bike. It will be a great day out.

New entries to our 13 Club are **Tri Ch(T) (RO)Dual Gr Ch N-TS Killara Volcanic Lava CDX RA**, owned by Urs & Therese Rhyn and **Manprince Wyld Champ** owned by Peter Wallbridge. Always a mighty achievement to reach 13 years, at a time when every day together is special.

What's still to come this year? In August our Double Exhibition Show weekend gets shows going again, with judges Jo Cathie and Henry Lau (Indonesia). Jo will also present the Australian Sires seminar following judging on Saturday. Not to be missed. Our Melbourne Cup Working Dog Club weekend will be here before we know it too with show judges Vince Tantaró and Sanjit Mohanty (India). We also expect a big trial entry and dual performance participation. So good luck!

Our Skye branch will be hosting a trial seminar on 9<sup>th</sup> September with Michelle Daniel titled Advanced ANKC Obedience and Trial preparation Workshop. For those wanting to improve in the ring, its one not to be missed. Book via the GSDCV website. Then its not long until Christmas.....

*'My Shepherd, My Friend,  
My Responsibility'*



## GSDA of WESTERN AUSTRALIA

### PRESIDENT

Mr. Ian Heard  
M: 0447 001 734  
E: ianheard@bigpond.com

### SECRETARY

Mrs. Kerrie Pearce  
M: 0423 390 144  
E: secretary@gsdawa.org

- TOP SHOW & OBEDIENCE JUNIOR – Iain McIntosh
- TOP SHOW & OBEDIENCE SENIOR – Kerrie Pearce
- TOP OBEDIENCE JUNIOR – Iain McIntosh
- TOP OBEDIENCE SENIOR – Kerrie Pearce
- TOP LADY OBEDIENCE HANDLER – Lee-Anne Shea

## SBE TRIAL RESULTS

- UDX - Q 1st OTCH(UDX) ROCH Maercecí Uber Magic RAE2 TDX HTMA FSI 59cm H: Dr Diane Webb
- CD - Q 1st \*Triple CH (T)(TS) TS GRAND CH GLENBALA AMBITIOUS DREAM CCD RN H: Kerrie Pearce
- CCD - Q 1st BRONBOREO SHADOW DARK STORM RN 66cm H: Sue Peters
- Rally Masters Q 1st LINDENELM FRENCH CHAMPAGNE AZ RM UD 61cm H: Trisha McGregor
- Rally Advanced Q 1st \*Triple CH (T)(TS) TS Grand CH GLENBALA AMBITIOUS DREAM CCD RN H: Kerrie Pearce
- Q 2nd ADASHAD MARGARITA 61cm H: Eddie Ramsden

## GRADUATION RESULTS

- PRE-KINDY CLASS – Q 1st Chloelle Back In Black (Sabre) H: Isabella Bilich
- Q 2nd Nala H: Lauren Allsopp
- Q 3rd Bossface Banshee H: Michelle Dean
- ADVANCE PRE-KINDY - Q 1st Alderhaus Nero Wolfe H: Iain McIntosh
- Q 2nd Zara H: Hayley Lockhart
- Q 3rd Iccara Sassy Fella (Max) H: Suzy Jackson
- KINDY CLASS - Q 1st LaShadas Xtra Spunky Zeus H: Anastasia Hope
- Q 2nd Elkala Royal Logan H: Chloe Raven
- Q 3rd Gewalt Just Cruising AZ H: Halina Sweeney
- CLASS ONE - Q 1st Nighthaven Under The Sea H: Sheila Craik



## NEWS FROM OUR MEMBER CLUBS



### ACT GSDA

#### PRESIDENT

Sasha Beljanski  
E: senka13@optusnet.com.au

#### SECRETARY

Wolf Meffert  
E: wmeffert62@gmail.com

Firstly a big congratulations to long serving club and committee members Veronica Fairbairn and Wolf Meffert of Uhlmsdorf GSD on receiving the GSDCA Hip & Elbow scheme 'A' Gold Medallion.

Also congratulations to Jordan and Zarko Petreski for receiving the GSDCA Hip & Elbow scheme Bronze Medallion.

for successfully presenting 55 animals for s.

### TRIAL RESULTS

Congratulations to one of our instructors Vic Grzeszkiewicz with his dog Chips (\*Uhlmsdorf Russian Roulette (AI) AZ UD) who at this year's GSD National achieved 2nd place in CDX with 190 and an Excellent Grading, the next week at the Dogs ACT State Titles they achieved first place in UD.

Also, each year the German Shepherd Dog Council of Australia conducts an annual competition open to all levels of obedience participants based on the average of their best three scores. We are extremely proud that this year Vic Grzeszkiewicz and \*Uhlmsdorf Russian Roulette (AI) AZ UD won three of these awards. Best NOVICE (CD) with an average of 198. Best OPEN (CDX) with an average score of 195.33 and Best UTILITY (UD) with an average score of 195. Well done Vic and Chips!

Congratulations to another of our instructors Victoria Swalling and her dog Dexter who competed in the ACT Scentwork Titles, who came away with a 2nd place in Excellent Exteriors and a Qualification Certificate in Masters Vehicles.

### BREED SURVEY RESULTS

The ACTGSDCA held a Breed Survey on Sunday 21st May. The Club appreciates the surveyors Fay Stokes and Karen Hedberg travelling from Sydney to undertake this Survey. It was very successful survey with 5 dogs presented, all passing.

The following two Club members dogs were presented:

- \*Lozani Panama 'A"Z' owned by Jovan Dojcinovski.
- \*Lozani Narla 'A"Z' owned by Sasha Beljanski.

Both dogs were bred by Jordan Petreski who is also a club member.

Congratulations to the owners and breeder of these lovely dogs.

### CHAMPIONSHIP SHOWS

To be held over the October Long Weekend, 30 September and 1 October.

The shows will be judged by two International Judges:

- Mr Renee Jorgensen from Denmark and,
- Mr Jens Becker-Olsen from Spain.

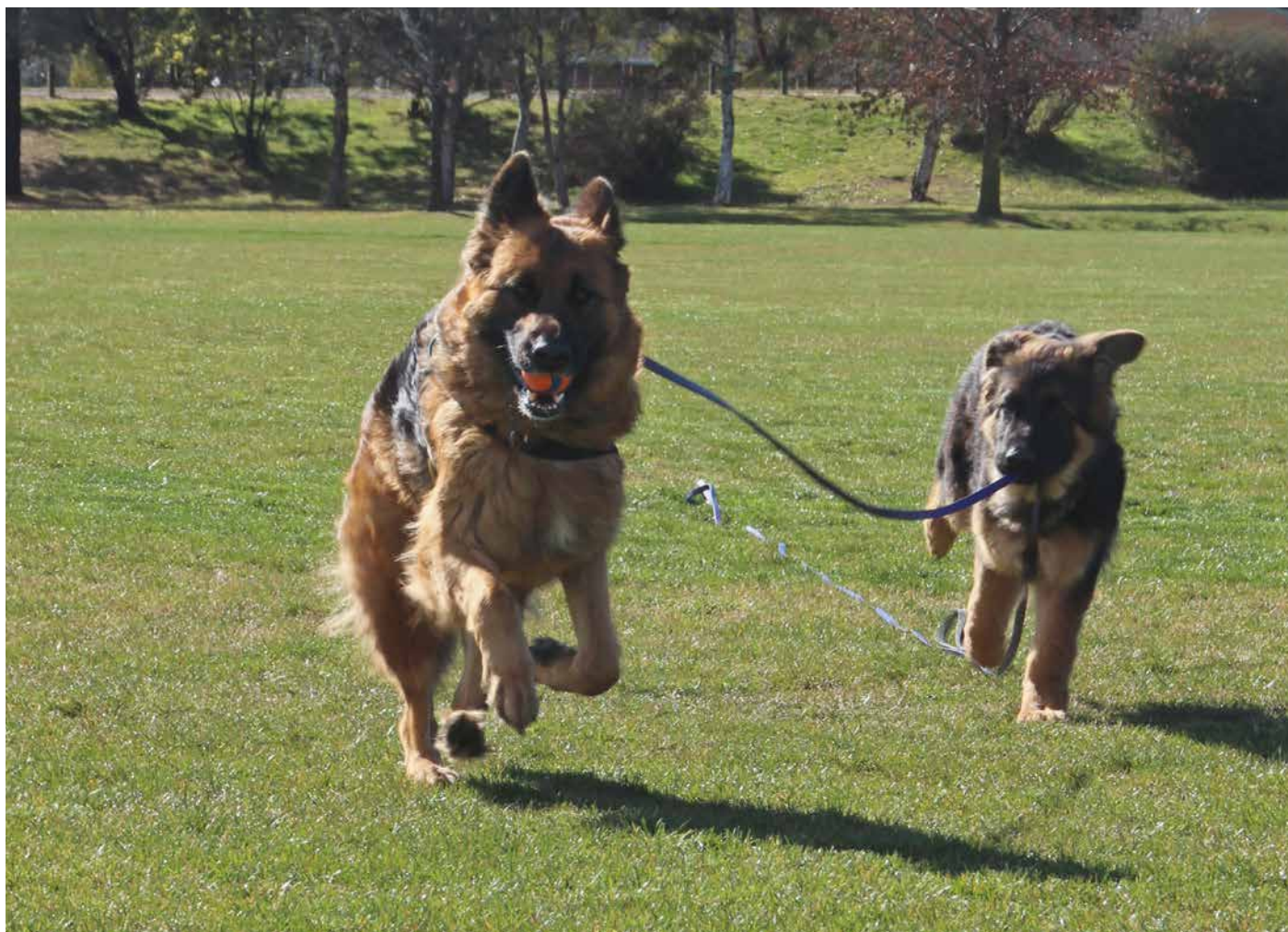

# Advertising Info for Members of Affiliated Clubs

*We welcome the opportunity to work with members to advertise and promote their animals or business. Ad design is included in the costing. Multiple edition packages are available by negotiation. For information or to discuss, please contact the editor.*

## Front Cover

\$130.00 (Non - Advertising)

## Back Cover

\$110.00 (Non - Advertising)

## Full Page

\$165

*Annual advertising package: For the same copy in 4 editions for Full, Half or Quarter pages a discount of 10% will apply Other advertising spaces available on request.*

*Non-Members and/or Commercial Rates available upon request.*

## Magazine and Website Package

Each full page stud dog advertisement printed in the QNR will have the option to be replicated on a dedicated Stud Dog page on the GSDCA website for a period of 3 months following the publication of the QNR edition in which it appears. Optional extra, available at no extra charge to the QNR advertisement fee.

The "Magazine and Website Package" has been established in an effort to encourage members who own stud dogs to advertise in the Quarterly National Review magazine and to provide an opportunity to receive national exposure on the website and advertise to a more diverse range of people. This is an available for owners who place full page ads in the QNR,

**Please make Cheque/Bank draft or Money Order payable to: German Shepherd Dog Council of Australia Inc. and forward to: The Treasurer, GSDCA QNR, 93 Dawkins Road, Lewiston SA 5501**

## Notes:

All advertisers must forward FULL PAYMENT at the time of placing their advertisement. Advertisers are advised that where an animal is over 18 months of age it must have been successfully Breed Surveyed. Any imported animals with an overseas breed survey Classification will be permitted to be advertised for 6 months following their date of release from Australian Quarantine, after this time they must have obtained an Australian Breed Survey Classification.

If you require return of photos and a receipt, please provide a self-addressed, stamped envelope. The Trade practices Act 1974 came into force on 1st October 1974 and certain provisions of the Act relating to consumer protection place a heavy burden on advertisers, advertising agents and publishers of advertisements. In view of the difficulty of ensuring that advertisements submitted for publication comply with the Act, advertisers and advertising agents must ensure that the provisions of the Act are strictly complied with. In case of doubts advertisers are advised to seek legal advice.

## SUBSCRIPTIONS

### GSDCA QUARTERLY NATIONAL REVIEW

Please sign me up as a private subscriber!

Name: Mr / Mrs / Ms / Miss .....

Address .....

State ..... Postcode ..... Country .....

Phone ..... Email .....

Please commence my subscription for issues commencing with the next available issue:

Paying by:      Credit Card      ☐ Mastercard      ☐ Visa (Please tick)

Cardholder's Name .....

Card No: ..... Expire Date .....

ONE YEAR. QNR Subscriptions Private Subscriber. Rates include GST, Postage and Handling for:  
Australia \$63.00    New Zealand \$71.00 AUD    SE Asia: \$73.00 AUD    UK/Europe/ USA/Canada \$78.00 AUD

Please make Cheque/Bank draft or Money Order payable to:  
German Shepherd Dog Council of Australia Inc. and forward together with the completed form to:  
The Treasurer, GSDCA QNR, 93 Dawkins Road, LEWISTON SA 5501







